Bred for Success

SATURDAY, NOVEMBER 4, 2023

1:00 PM I Rural Route 5 Sale Facility

St. Johns, Michigan

Double C Simmentals

The Cow Makes The Difference

Craig Pollington
23315 30th Ave Marion, MI 49665
tg.cap1@gmail.com
231.429.8336

Double W Simmentals

Willard Welch
336 St Rt 511 Nova, Ohio 44859
419.606.4679

DELONG

Bob Delong
Cass City MI 47826
delongcattle54@gmail.com
989.551.4712

K-B ANGUS

Kevin Beckington
6658 Beeler Rd Merritt, MI 49667
kevin@kbangus.com
734.368.8430

Marshall Livestock Vista

Neil and Brenda Marshall
29501 H Dr S. Concord, MI 49237
sisungbr@gmail.com
517.425.9396, Neil
517.927.6327, Brenda

Rural Route 5 Farm

Phil and Abby Smith
4707 E Price Rd St Johns, MI 48879
Qasmichigan@gmail.com
989.314.3018

WSF Walnut Springs Farms

Mike and Kim Karweik
1749 128th Hopkins, MI 49328
mk@triton.net | kim.karweik@tyson.com
616.293.6019, Mike
616.293.4834, Kim

Welcome

It is my privilege to welcome you all to our third annual Bred For Success sale and this year we have a little change we have been able to secure and have the sponsor of one of our partners, Rural Route 5 Simmentals to host our sale in November 4th in St Johns. We're thankful! I think this will be a good opportunity to have the sale more available to some in the southern part of Michigan and other states.

It will give the buyers another option of quality genetics for their program. I have been a friend of the Marshall family since Neil was young teen. I am proud of this young family stepping up to inspire and insure we will continue to high quality Simmental promoters going forward.

All of our quality, Simmental and Angus partners continue to step up their game, breeding the best genetics in their breed available. Now you are going to be the ones who benefit from this offering in 2023. The cattle business is stronger than it has ever been, and the demand remains high, so with confidence we are offering this opportunity for you to benefit from all our partners work! We are looking forward and excited to see you at the sale November 4th!

See you at the Sale!

Craig Pollington

SATURDAY, NOVEMBER 4, 2023

1:00 PM

Rural Route 5 Sale Facility

St. Johns, MI

DVAuction Broadcasting Real-time Auctions

Directions to Sale Facility

Rural Route 5 Farm
4707 E Price Rd.
St Johns, MI 48879

Sale Day Phones

859.421.6100, Doug | **423.506.8844**, Drew

Sale Consultants

DP Sales Management, LLC

Doug Parke	**859.421.6100**
Drew Hatmaker	**423.506.8844**

Sale Staff

Jim Lambert, Auctioneer	**231.633.5673**
Mike Berger	**574.850.5605**
Jason Buher	**517.256.3424**
Dr. Pol, Pol Veterinary Services	**989.644.5044**

Livestock Transportation

Bryan Wyatt **423.240.5533**
Dick Coleman **765.461.0954**

Hotel Accommodations

Sleep Inn 517.669.8823
1101 Commerce Park Dr Dewitt, MI 48820

Quality Inn 989.288.0638
8511 E Lansing Rd Durand, MI 48429

Heritage Place Hotel 989.303.8822
118 N Clinton Ave St. Johns, MI 48879

Lansing and East Lansing motels limited availability due to home Michigan State football game.

Livestock Insurance

Available at Clerk's Desk

Note

All persons who attend the sale do so at their own risk. Neither the owners nor the sale manager assume liability legal or otherwise for any accidents or loss of property. As the sale manager, DP Sales Management, LLC is only an agent for the seller and has no responsibilities other than those involved in conducting the sale.

Sale Guests

Dr Pol and Diane Pol
Earl Souva, President Michigan Cattlemen's Association
Jeff Bluemer, Michigan Simmental Association
Bob Delong, Beef Expo chairman for MCA

Sale Terms & Conditions

All cattle sell under the Suggested Terms and Conditions of the American Simmental Association. View updated guidelines and conditions at www.simmental.org

Sale Registration & Payment

All buyers numbers will only be issued with a valid ID and payment is due day of sale. DP Sales Management LLC, accepts Visa, MasterCard, check, e-check, or cash. All purchases are expected to be paid for day of sale unless arrangements have been made with sale management prior to. Cattle will not be transferred until paid in full. Purchases made through internet bidding follow the same terms. Payments must be completed on day of sale by credit card or e-check.

Sale Management

DP Sales Management

Doug & Debbie Parke • 859.421.6100
Drew & Holli Hatmaker • 423.506.8844
153 Bourbon Hills • Paris, KY 40361
859.987.5758 • office@dpsalesllc.com
www.dpsalesllc.com

Sale Schedule

Friday, November 3rd	**Cattle on display**
Saturday, November 4th	**Cattle on display**
	1:00 PM Bred for Success

NJM Desa Rea L335

DJM Desa Rea L301

Selling Choice

Lot 1A NJM Desa Rea L335

PB SM | 3/1/23 | (4238799) | L335

TRCC Pandemic

W/C Bankroll 811D

RF 29E

STF 42LZ

STF Dominance T171

HPF Ms Desa Rae U337

ADJ BW 85

CE	BW	WW	YW	MCE	Milk	MWW	Marb	REA	API
10	1.2	68	104	6.1	20	54	0.02	0.5	119

Marshall Vista Livestock

Lot 1B DJM Desa Rea L301

PB SM | 1/13/23 | 4236141 | L301

SS Fort Hayes H618

W/C Fort Knox 609F

STF 42LZ

STF Miss ZW87

STF Dominance T171

HPF Ms Desa Rae U337

ADJ BW 78

CE	BW	WW	YW	MCE	Milk	MWW	Marb	REA	API
11	0.7	67	99	5.5	22.3	56	0.09	0.5	123

Marshall Vista Livestock

A special sale attraction. Offering choice of these two powerhouse maternal sisters who have already seen success in the show ring. Kid-safe and perfect for a young showman, with both being shown by our 8-year-old nephew. L301 was Champion Simmental female at the MI State Fair with L335 being Reserve. Their dam was purchased in the Silver Towne Farms dispersal and bred in the Hudson Pines program. She traces back to the original STF Desa Rae and ER Redline 42B donors that were the foundation of the great Silver Towne program. L301, the solid red version is the natural calf sired by SS Fort Hayes. She is a little further along being a January and already looks like a cow. Wide pinned, deep flanked with impressive spring of rib for a heifer her age. L335 is a beautiful dark red baldy ET heifer sired by the popular $300,000 Pandemic bull whose semen is limited and only available by auction. L335 is a little younger being a March, but has plenty of frame and length of spine. With more time on feed she will be hard to beat next summer as a big bred. It's your turn to decide which heifer fits your program best. We're happy to keep the other one. You can't go wrong either way, these two females are worth the trip to St. Johns on November 4th. Be sure to be the last one with your hand raised, heifers of this quality are hard to find, and are always worth the investment.

KB Emma of B02 L20

KB Emma Ten X B02 - dam

Lot 2 KB Emma of B02 L20

Angus | 1/24/23 | 20647893 | L20

Myers Fair-N-Square M39	Woodhill Blueprint
	Myers Miss Beauty M136
KB-Emma-Ten X-B02	A A R Ten X 7008 S A
	KB-Emma-Bis-1203

An opportunity to invest in this impressive daughter of the ST Genetics sire Myers Fair-N-Square M39, she is also a maternal sister to KB-Full Measure C40. This female offers extreme calving ease, phenotype and balanced EPD's all together in one package. This one is a true breeding piece.

KB Angus

CED	BW	WW	YW	DOC	CEM	MIlk	MARB	$B	$C
13	-2.5	65	117	19	11	38	0.94	+160	+256

Doug & Debbie Parke • 859.421.6100
Drew & Holli Hatmaker • 423.506.8844
153 Bourbon Hills • Paris, KY 40361
859.987.5758 • office@dpsalesllc.com
www.dpsalesllc.com

The Bred for Success is in its 3rd year and the group keeps raising the bar on quality of each of their perspective herd and you the customer whether in Michigan or any other state. Make a special note the date is the first Saturday in November which is Saturday the 4th. The sale will be at one of breeders involved Phil Smith at Rural Route 5 in St Johns. The group wanted to move south to accommodate more breeders however want to continue to supply genetics from customers from the previous years. We want to invite you as a breeder whether you have commercial cattle, Simmentals, Red Angus or Angus. The breeders are offering a great set of cattle and genetics in 3 different breeds. The sale represented some long time, well respected and dedicated breeders . Each member has been and will continue to be dedicated to the seed stock, beef business, genetic improvement and customer satisfaction.

The name of the sale is fitting because they have taken the time to breed cattle that make their program successful and yours as well. The group never loses sight of customers and stands behind their product. I would encourage anyone whether you know each participant or not, call and get to know and find out their genetics. These breeders know their product no matter what breed they represent. In doing you can see their enthusiasm and excitement about being in the beef business and living life each day and day out.

The Bred for Success welcomes Neil, Brenda and Carter Donald Marshall of Marshall Vista Livestock. On special assignment and sale vet is Dr Pol. If you don't get his autograph he will definitely get it on the bottom of your health papers. You never know with Dr Pol they could be special additions come sale day. As always hospitably by Dr Pol and Bob Delong. This year look forward to a special cash raffle that will be worth the trip. Watch for additional info in the catalog and this is more than winning a hundred bucks. You must be present to win.

We at DP Sales Management are always accessible and willing to answer any questions on sale matters of any kind. On our behalf we are glad and proud to represent the Bred for Success group of breeders.. If for some reason you can't attend sale day be with us on DV Auctions. So put this sale on your bucket list. Trucking, insurance, records and any of your needs are all available.

Doug Parke

Simmental Opens

RR5 Lucille 504L

Lot 3 — RR5 Lucille 504L

5/8 SM | 3/13/23 | 4245844 | L504

LCDR Taurus 212J — HHS Mr Entourage 867B / IR MS Geneva X200

TJ 973G — KOCH Big Timber 685D / TJ Miss Resource E10

ADJ BW 78

CE	BW	WW	YW	MCE	Milk	MWW	Marb	REA	API
14	-1.5	84	133	8	25.2	67	0.51	0.62	154

An outstanding heifer that has lots of potential. Sells open, broke to tie, genomics pending.

Rural Route 5 Farm

RR5 Little Missy L507

Lot 4 — RR5 Little Missy L507

1/2 SM | 3/15/23 | 4245826 | L507

LCDR Taurus 212J — HHS Mr Entourage 867B / IR MS Geneva X200

TJ 744G — TJ Diplomat 294D / 35E

ADJ BW 85

CE	BW	WW	YW	MCE	Milk	MWW	Marb	REA	API
13	0.2	86	135	6.5	30.6	74	0.56	0.74	151

An attractive Sim-Angus heifer with lots of length and eye appeal. She sells open and was shown at the county fair by our daughter. Genomics pending.

Rural Route 5 Farm

RR5 Lara 492L

Lot 5 — RR5 Lara 492L

PB SM | 3/5/23 | 4245837 | L492

LCDR Taurus 212J — HHS Mr Entourage 867B / IR MS Geneva X200

PSFF22 — WS Stepping Stone B44 / PSF Lucky Crystal T19

ADJ BW 82

CE	BW	WW	YW	MCE	Milk	MWW	Marb	REA	API
13	0.6	83	130	7	27.6	69	0.3	0.83	147

A purebred heifer with loads of maternal and longevity in her pedigree. Sells open, broke to tie, genomics pending.

Rural Route 5 Farm

Lot 6 RR5 Laurel 503L

PB SM | 3/13/23 | 4250200 | L503

Rockin H Captivate J75
THSF Lover Boy B33
Rockin H Ms. Carolina

RR5-235J
IR Imperial D948
LCDR Ms Ember 724E

ADJ BW **80**

CE	BW	WW	YW	MCE	Milk	MWW	Marb	REA	API
16	-0.9	88	134	9.1	28	72	0.51	1.06	171

An exceptional red heifer with donor potential. She is sired by the $90,000 Rockin H Captivate J75 bull. Sells open, broke to tie, geneomics pending.

Rural Route 5 Farm

RR5 Laurel 503L

Rockin H Captivate J75 - reference

Lot 7 RR5 Lacey 497L

5/8 SM | 3/8/23 | 4245845 | L497

LCDR Taurus 212J
HHS Mr Entourage 867B
IR MS Geneva X200

RR5-F42
WS All Aboard B80
KB Sheila LL A11

ADJ BW **88**

CE	BW	WW	YW	MCE	Milk	MWW	Marb	REA	API
11	1.3	95	151	6.2	22	70	0.57	0.87	141

An attractive heifer with donor cows on both sides of the pedigree. Genomics pending, sells open, broke to tie.

Rural Route 5 Farm

RR5 Lacey 497L

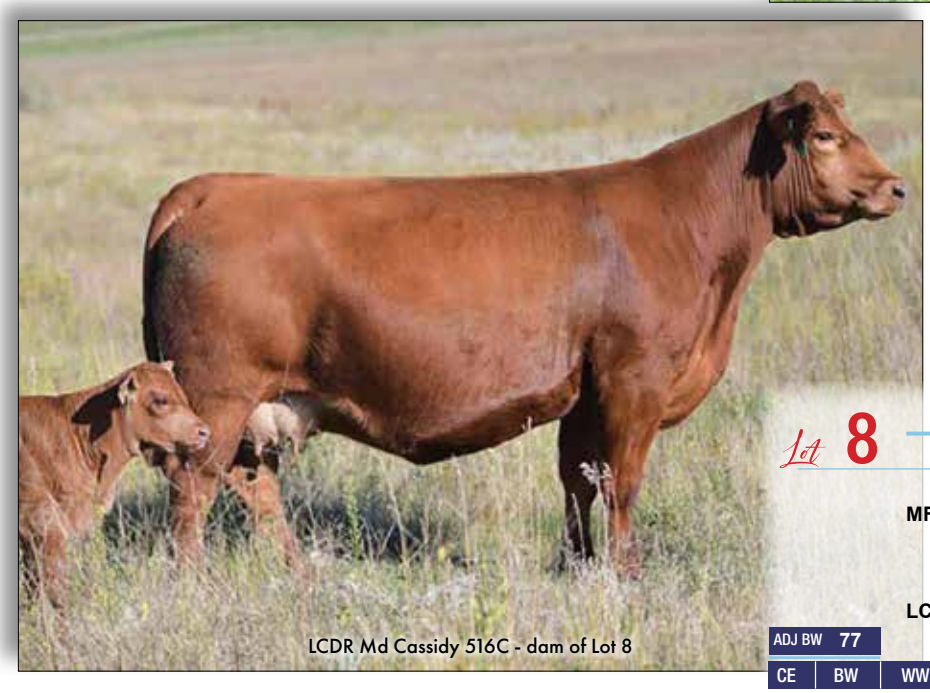
LCDR Md Cassidy 516C - dam of Lot 8

Dark red, powerful daughter of the LCDR Ms Cassidy 516C donor. We have 2 full sisters to the 516C donor so we decided we could let this one go. Genomics pending, sells open, broke to tie.

Rural Route 5 Farm

Lot 8 RR5 Leslie 573L

PB SM | 3/15/23 | (4245803) | L573

MFSR Roundup 665H
CDI Hometown 246A
MFSR Big Sky 351C

LCDR Md Cassidy 516C
Hook's Xpectation 36X
CDI Ms Beef King 11Z

ADJ BW **77**

CE	BW	WW	YW	MCE	Milk	MWW	Marb	REA	API
9	1.5	77	112	4	34	73	0.19	1.32	139

Angus Fall Heifers

KB-Rita of G76 K52

Lot 9 KB-Rita of G76 K52

Angus | 9/2/22 | 20516260 | K52

Poss Rawhide
- Poss Maverick
- Poss Blueblood 6502

KB-Rita of E22 G76
- Bar R Jet Black 5063
- KB-Rita E22

CED	BW	WW	YW	DOC	CEM	MIlk	MARB	$B	$SC
10	1.1	82	136	26	10	27	0.41	+180	+306

Check out this super stout heifer out of the popular Poss Rawhide. She is a fall born ready to breed to the bull of your choice. This female balances up very nice with exceptional growth and maternal traits backed by a line of KB bred females that have proven to be reliable and perform.

KB Angus

KB-Rita of G06 K63

Lot 10 KB-Rita of G06 K63

Angus | 12/2/22 | 20517252 | K63

BJ Surpass
- TEX Playbook 5437
- BJ Prophet 5275

KB-Rita of 11 G06
- 3F Epic 4631
- G A R 5050 New Design 11

CED	BW	WW	YW	DOC	CEM	MIlk	MARB	$B	$SC
12	0.5	83	138	31	8	30	1.14	+172	+291

A high performance calving ease daughter of BJ Surpass with exceptional carcass and maternal traits. With double digit calving ease and explosive early growth this female can add value to any program in the industry. You can count on stability and predictability of the progeny she will produce.

KB Angus

KB-Blackbird of F25 K75A

Lot 11 KB-Blackbird of F25 K75A

Angus | 12/22/22 | 20647856 | K75A

DVAR Huckleberry 871
- Connealy Confidence Plus
- Dvar Henrietta Pride 4001

KB-Blackbird F25
- Plattemere Weigh Up K360
- KB-Dixie of Ten X-C18

CED	BW	WW	YW	DOC	CEM	MIlk	MARB	$B	$SC
8	0.4	70	133	20	2	28	0.91	+175	+295

A super complete, very attractive made DVAR Huckleberry daughter. Posting 17 traits in the top 30% of the breed. Her Dam a direct daughter of Weigh Up K360 that had a very successful show career. This heifer is super impressive from a phenotype and EPD standpoint. This one belongs in the front pasture.

KB Angus

IR Ms Geneva X200 - reference

IR Ms Geneva X200 Daughters

IR Ms Geneva X200 Embryos

1/2 SM | 3/9/10 | 2632981 | X200

GW Predestined 701T
- G A R Predestined
- GW Miss Lucky Strike 363

IR MS LausanneS952
- GW Lucky One 686K
- Finks Miss 2109 8315 323

Lot 12A LKCC Bold Venture 194F 3 IVF Embryos Guaranteeing 1 Preg. Proj EPDs

CE	BW	WW	YW	MCE	Milk	MWW	Marb	REA	API
13	1.8	82	120	7	28	69	0.39	0.69	144

Lot 12B THSF Lover Boy B33 3 IVF Emryos Guaranteeing 1 Preg. Proj EPDs

CE	BW	WW	YW	MCE	Milk	MWW	Marb	REA	API
13	1.3	88	131	7	34	78	0.54	0.73	158

We were fortunate to be able to acquire X200 from our friends at Lazy C Diamond Ranch in North Dakota. Being able to purchase an elite donor who has been mated to sires from both the show and production side has proven her value as an elite breeding piece. She is sured to help move our program forward for years to come. Offering 3 conventional IVF embryos guaranteeing 1 60 day pregnancy if work is done by a certified embryologist. Stored at Boviteq. The Bold Venture is an exciting mating that is sure to produce front pasture worthy animals. This mating will make those show heifers that you want to save for cows. The Lover Boy mating will make females to build a program around. The bulls will have the power and phenotype to make a herdsire. A bonus is chance to get a red.

Rural Route Farm

KENT® Nutrition Group

Quality animal nutrition that you can trust – guaranteed!

- Manufacture - Meal, Pellets, Crumble
- Custom Formula Manufacturing
- Feed Contracting - Reduce Market Risk

KNG Compliance
- Safe Feed - Safe Food
- HACCP
- FSMA

Tom Sandbrook, Director Sales Manager
Custom Manufacture & Toll Milling
Phone: (517) 242-3080
Email: tom.sandbrook@kentww.com

- *30 Years Experience in Livestock Nutrition & Feed*
- *Member of Michigan Agri-Business Association (MABA)*
- *Chair Feed Committee - MABA*

Nevill Supply, Inc

8415 S Eberhart Ave Clare, MI 48617

989-386-4522 nevillsupply@gmail.com

We have post and wire IN-STOCK, give us a call!

BEKAERT

better together

RR5 Kelly 427K

TJ Ms 38W - granddam

Simmental Breds

RR5 Kalyla 446K

Lot 13A RR5 Kelly 427K

1/2 SM | 5/1/22 | 4199001 | 427K

LCDR 153G

IR Imperial D948

TJ Ms 38W

J19

ADJ BW **74**

CE	BW	WW	YW	MCE	Milk	MWW	Marb	REA	API
13	0	64	102	6.9	24	56	0.35	0.49	134

AI'd to LCDR Sweetness 61K, ASA#4113758 on 5/30/23 Due 3/8/24

CE **15** BW **-1.4** WW **74** YW **124** MCE **7** Milk **27** MWW **64** Marb **0.61** REA **0.50** API **149**

A flashy black heifer with a white blaze. This female is really complete with a neat overall design. Since the first ad, we have had many inquiries 427K, hopefully you will be even more impressed come sale day.

Rural Route 5 Farm

Lot 13B RR5 Kalyla 446K

3/4 SM | 5/16/22 | 4198975 | 446K

LCDR 153G

IR Imperial D948

TJ MS 38W

TJ 622G

CCR Payday 0320C

TJ 110B

ADJ BW **74**

CE	BW	WW	YW	MCE	Milk	MWW	Marb	REA	API
14	0.4	75	116	7.3	34	72	0.47	0.74	149

AI'd to LCDR Sweetness 61K, ASA#4113758 on 5/30/23 Due 3/8/24

CE **15** BW **-1.0** WW **80** YW **130** MCE **7** Milk **30** MWW **70** Marb **0.67** REA **0.62** API **164**

Thjs heifer is out of the LCDR 153G we purchased to make cows and improve carcass. He hasn't disappointed us.

Rural Route 5 Farm

Nejan Farm Eye Candy K9

Lot 14 Nejan Farm Eye Candy

PB SM | 4/28/22 | 4091580 | K-9

KBHR All American G104

WS All Aboard B80

KBHR C078

JE Yahwist J04Y

Bar 5 P SA Evolution 418S

BFP Xantara SA N094

CE	BW	WW	YW	MCE	Milk	MWW	Marb	REA	API
5	5.8	87	128	3	31	74	0.18	1.09	106

AI'd to W/C Lockdown 206Z, ASA#2658496 on 7/14/23 Due 4/22/24

PE to ROZ Rose Bowl, ASA#3793853 from 7/1/23 to 8/15/23

This is a female out of All American out of Fleckvieh cow. This girl has some rear quarter and performance. Eye Candy's is in the top 20% for WW and top 30% YW. She doesn't have too much effort to be an awesome cow, making money along the way.

Delong Cattle Co.

RR5 Kinsley 408K

Lot 15 RR5 Kinsley 408K

1/2 SM | 4/16/22 | 4198972 | 408K

LCDR 153G

IR Imperial D948

TJ Ms 38W

Bieber Durheim 457E

Bieber LB Mitigator C314

176 BD3P

ADJ BW **75**

CE	BW	WW	YW	MCE	Milk	MWW	Marb	REA	API
13	0.7	72	116	7.4	28	64	0.3	0.71	133

AI'd to LCDR Sweetness 61K, ASA#4113758 on 5/30/23 Due 3/7/24

CE 14 BW -0.9 WW 79 YW 130 MCE 7 Milk 28 MWW 67 Marb 0.59 REA 0.60 API 153

A dark red heifer with a full blaze. Out of a cow we purchased from Bieber Red Angus.

Rural Route 5 Farm

KGS Molly

Lot 16 KGS Molly

3/4 SM | 4/13/22 | 4093636 | KGS22K

K-LER Architect 709E

TFS Designor 1407 4513P

GW Miss GPRD 028X

DJM Queen Olivia G916

Kappes Big Ticket C521

DJM Queen D609

ADJ BW **82**

CE	BW	WW	YW	MCE	Milk	MWW	Marb	REA	API
12	0.5	68	108	6	21	55	0.31	0.67	127

AI'd to TJ Gold Strike 506J, ASA#3909662 on 6/12/23

PE to DJM Viper H003 ASA# 3828920 from 6/16/23 to 7/8/23

Fancy baldy female with an outcross pedigree. This deep sided, feminine female will catch your eye and make it enjoyable to check cows everyday. Being out of multiple generations of consistent, productive cows with strong maternal ability will take the guess work out and make this one an easy choice on sale day.

Marshall Vista Livestock

Lot 17 RR5 Kate 388K

1/2 SM | 4/7/22 | 4198993 | 388K

EGL Hooey 020H

EGL Cinched 116F

Eagle Pass Sonya 50C

RR5-153H

WS Proclamation E202

KB Sheila LL A11

ADJ BW **79**

CE	BW	WW	YW	MCE	Milk	MWW	Marb	REA	API
17	-1.8	84	137	8.7	25.8	68	0.84	0.66	176

Al'd to LCDR Sweetness 61K, ASA#4113758 on 5/29/23 Due 3/7/24

CE 16 BW -1.4 WW 87 YW 144 MCE 8 Milk 26 MWW 70 Marb 0.86 REA 0.58 API 174

A calving ease heifer out of one of our tremendous WS Proclamtion E202 x A11 daughters. She has all the numbers to go along with her.

Rural Route 5 Farm

RR5 Kate 388K

Lot 18 JDCC Rose Bowl 54K

1/2 SM | 5/4//22 | 4255636 | 54K

ROZ Rose Bowl

W/C Bankroll 811D

Rosey

GREEN Door Indiana

CRR About Time 743

GREEN Dorr Georgia

ADJ BW **82**

CE	BW	WW	YW	MCE	Milk	MWW	Marb	REA	API
11	0.1	48	54	2	13	37	-0.20	0.57	78

Al'd to The Lover Boy B33, ASA#2983443 on 6/4/23 Due 3/16/24

PE to ROZ Rose Bowl, ASA#3793853 from 7/1/23 to 8/15/23

54K Is a red female that should have a few friends on sale day. This heifer is backed by the Bankroll son, Rose Bowl. His calves really look good across the board, just ask my grandson he picked several out for his small herd. 54K is complete and stout. As you will see these girls will be way more impressive than their pictures.

Delong Cattle Co.

JDCC Rose Bowl 54K

JDCC Cowboy Cut 325K

Lot 19 JDCC Cowboy Cut 325K

PB SM | 3/25/22 | 4255205 | 325K

CCR Cowboy Cut 5048Z

Triple C Singletary S3H

CCR Ms 4045 Time 7322T

Sweeney Cow Z215

CNS Dream On L186

B&R Miss X H-84

ADJ BW **86**

CE	BW	WW	YW	MCE	Milk	MWW	Marb	REA	API
11	2.4	82	115	7.2	19.4	60	0.22	0.8	139

Al'd to ROZ Rose Bowl, ASA#3793853 on 7/10/23 Due 4/18/24

PE to ROZ Rose Bowl, ASA#3793853 from 7/1/23 to 8/15/23

325K is out of a 12 year old cow that is still going and producing at high level, she is a Mamma cow. 325K is Cowboy Cut out of a Dream On. 325K is not as stout as some but smooth and complete, she will turn out like her 12 year old dam. Stayability. Delong Cattle Co.

Candy K04

Lot 20 Candy K04

PB SM | 3/19/22 | 4067760 | K04

W/C Express Lane 29G

Rubys Turnpike 771E

ES Z29

DJM Miss Candy G930

DJM Locked In D604

DJM Candy's Dream Y104

ADJ BW **74**

CE	BW	WW	YW	MCE	Milk	MWW	Marb	REA	API
15	-0.1	69	102	7.5	23	57	0.19	0.93	135

AI'd to ROZ Rose Bowl, ASA#3793853 on 7/10/23 Due 4/18/24 heifer calf pregnancy.

PE to ROZ Rose Bowl, ASA#3793853 from 7/1/23 to 8/15/23

Candy K has a pedigree to consider today. It reads like a good book, W/C Express Lane, Shear Force, Duff Encore, and Goldmine. She is sired by a top W/C herd sire. Sorry I about forgot, going to have a heifer. Let this one mature and you will keep her in the herd.

Delong Cattle Co.

JDCC Cowboy Cut 316K

Lot 21 JDCC Cowboy Cut 316K

PB SM | 3/16/22 | 4255204 | 316K

CCR Cowboy Cut 5048Z

Triple C Singletary S3H

CCR Ms 4045 Time 7322T

Sandeen Lady 3639

SVF/NJC Built Right N48

WMCC Shaggy

ADJ BW **83**

CE	BW	WW	YW	MCE	Milk	MWW	Marb	REA	API
12	1.4	78	109	8.2	21.9	61	0.21	0.64	137

AI'd to OMF Epic E27 (sexed heifer semen), ASA#3317371 on 5/1/23. Due 2/7/24.

PE to ROZ Rose Bowl, ASA#3793853 from 7/1/23 to 8/15/23

You can see why Cowboy Cut is one the most bulls in the Simmental breed. 316K excels in length of body, strong and level top, good rear and that front end, exceptional for sure. 316K is out a super good cow out of the Sandeen herd. Thanks Tim and still in our prayers for the family. This sharp made heifer is bred with sexed semen by OMF Epic. Do the plan mating on the future calf.

Delong Cattle Co.

Lot 22 CC My Lady 12K

1/2 SM | 3/13/22 | 4070218 | C12K

CC Dream Boy 7H

CC Liberty 3F

CC Miss Cherry 9A

C59G

ADJ BW **83**

CE	BW	WW	YW	MCE	Milk	MWW	Marb	REA	API
8	1.8	55	83	3.2	25.8	53	0.15	0.69	92

AI'd to WS Proclamation, ASA#3254156 on 5/10/23

This is a bred heifer with a promising future. She is really a 5/8's bred heifer, her dam was a non registered AI crossed Simmental female. She is safe in calf to the purebred Simmental sire Proclamation on May 10, 2023 for an early calf. There will be a lot of milk and performance iin this cow family. Lady has the potential to be a great cow.

Double C Simmentals

Lot 23 DJM Fantasy K237

PB SM | 3/7/22 | 4167182 | K237

DJM Viper H003

KCC1 Exclusive116E

DJM Miss Beth C536

DJM Fantasy D641

W/C United 956Y

Lazy H Fantasy Y111

ADJ BW **98**

CE	BW	WW	YW	MCE	Milk	MWW	Marb	REA	API
7	4.4	88	134	2.3	18.2	62	0.03	0.92	116

AI'd to OMF Epic E27, ASA#3317371 on 5/10/23
PE to DJM Viper H003 ASA# 3828920 from 6/16/23 to 7/8/23

This white-faced bred heifer is calling your name. She is a descendant of the Sheza Fantasy cow line that is the foundation of the C & C Farms program in Georgia. Fantasy K237 is long spinned with plenty of performance and natural muscle shape. Sired by a top Exclusive son who is not an average herd bull. Don't miss this one on sale day.

Marshall Vista Livestock

DJM Fantasy K237

Lot 24 DJM Infinity K235

PB SM | 3/3/22 | 4167172 | K235

SS Fort Hayes H618

W/C Fort Knox 609F

STF Miss ZW87

CC Infinity MS 9W

LS/NF Bring It On

Ankony Miss Infinity P40

ADJ BW **95**

CE	BW	WW	YW	MCE	Milk	MWW	Marb	REA	API
5	5.6	82	120	2.9	31	72	0.2	0.75	115

AI'd to OMF Epic E27, ASA#3317371 on 6/13/23
PE to DJM Viper H003 ASA# 3828920 from 6/16/23 to 7/8/23

A royally bred, solid red female sired by the powerful SS Fort Hayes bull owned by Sloup Simmentals and Hilltop Simmentals. This high performing, long sided bred female has added frame that is needed in today's industry. A direct descendant of the V-4-J Red Infinity donor cow once owned by top programs - Sloup Simmentals, Ankony Farms, and Hudson Pines Farm. Top red genetics are in demand. Don't miss this one on sale day.

Marshall Vista Livestock

DJM Infinity K235

Lot 25 DJM Khat K234

PB SM | 3/1/22 | 4167186 | K234

W/C Express Lane 29G

RUBYS Turnpike 771E

ES Z29

DJM Khat G905

CCR Cowboy Cut 5048Z

DJM Power Khat R57

ADJ BW **75**

CE	BW	WW	YW	MCE	Milk	MWW	Marb	REA	API
14	1	79	116	7.9	26	65	0.29	0.91	144

AI'd to Mr. SR Right Now E1538, ASA#3325668 on 5/19/23
PE to DJM Cobra K214 ASA# 4076060 from 6/14/23 to 7/2/23

A moderate framed, big hipped bred female that will continue to impress as she enters production. Sired by W/C Express Lane out of a high milking Cowboy Cut daughter. If you want power and predictability, you can't go wrong with this female.

Marshall Vista Livestock

DJM Khat K234

JDCC Oracle 225K

Lot 26 JDCC Oracle 225K

1/2 SM | 2/25/22 | 4255203 | 225K

HILB Oracle C033R

LLSF Uprising Z925

SS Babys Breath P035

JDCC 39

ADJ BW **84**

CE	BW	WW	YW	MCE	Milk	MWW	Marb	REA	API
10	1.9	65	97	4	18	50	0.14	0.64	96

AI'd to OMF Epic E27 (sexed heifer semen), ASA#3317371 on 4/91/23. Due 1/29/24

PE to ROZ Rose Bowl, ASA#3793853 from 7/1/23 to 8/15/23

Here is one my top breds and I feel you will feel the same. We try to breed cattle like this daughter of Oracle. Over the last several years Oracle has been the top sire group. This female has been a standout since birth and I expect even more as a first calf heifer. She could be even be a donor if the new owner desires, either way one that will add genetic merit, marketable calves and which equals profit. My wife likes selling, but wants to keep this Oracle. Go figure. Invest for the long haul. . A plus she was ai to OMF Epic with sexed heifer semen.

Delong Cattle Co.

DJM Katrina K228

Lot 27 DJM Katrina K228

PB SM | 2/14/22 | 4167179 | K228

LCDR Favor149F

LCDR Witness 541C

WS Miss Sugar C4

SS On Star RJ13

DJM Katrina Star X003

Lucky Katrina R506

ADJ BW **90**

CE	BW	WW	YW	MCE	Milk	MWW	Marb	REA	API
6	4	90	137	3.5	27	72	0.09	1.05	122

AI'd to OMF Epic E27, ASA#3317371 on 3/31/23

PE to DJM Viper H003 ASA# 3828920 from 5/16/23 to 7/8/23

Katrina K228 is sired by the performance leader LCDR Favor with impressive EPD's in the top 15% of the breed for both weaning and yearling weight, and top 20% for average daily gain. This female will work in a commercial or seedstock program producing high growth calves that tip the scales at weaning time. Longevity is bred in being out of a productive 13-year-old dam that conceived AI first service again this past year and doesn't show her age. In the end, this is the type that makes you money in the cattle business.

Marshall Vista Livestock

DJM Katrina K226

Lot 28 DJM Katrina K226

PB SM | 2/12/22 | 4167192 | K226

W/C Bullseye 3046A

Remington Lock N Load 54U

MISS Werning KP 8543U

FBF1/SF Ignition

DJM Katrinad D613

DJM Macho Katrina W905

ADJ BW **81**

CE	BW	WW	YW	MCE	Milk	MWW	Marb	REA	API
12	1.1	72	108	2.8	15.5	51	0.06	1.11	127

AI'd to TJ Gold Strike, ASA# on 4/9/23 No bull exposure.

Katrina K226 was never intended to be for sale. A late addition to our sale lineup because we wanted to offer our best in the Bred for Success sale. Look at her picture, then see her in person and you'll notice her natural muscle shape, depth of body from her chest to her flank, yet she still looks like a lady in her front third. Her full sister was the most successful show heifer bred in our program, shown by Maggie Reid winning Champion Simmental female at the MI Winter Classic and MI Beef Expo and now residing as a donor cow for us. This is your opportunity to tap into proven genetics that aren't available often. No bull exposure.

Marshall Vista Livestock

Lot 29 RR5 Kelsie 375K

3/4 SM | 2/10/22 | 4199048 | 375K

RR5-G93

CDI Innovator 325D

TJ MS 38W

TJ Main Event 503B

TJ 105H

TJ 123A

ADJ BW **83**

CE	BW	WW	YW	MCE	Milk	MWW	Marb	REA	API
14	0.1	86	136	6.8	29.9	73	0.18	0.83	133

AI'd to LCDR Sweetness 61K, ASA#4113758 on 5/29/23. Due 3/7/24

CE 15 BW -1.0 WW 87 YW 141 MCE 7 Milk 28 MWW 72 Marb 0.53 REA 0.66 API 155

An outstanding heifer out of a real nice Main Event daughter. She goes back to the TJ Ms. 38W donor on the top side.

Rural Route 5 Farm

RR5 Kelsie 375K

DJM Beth K225

Lot 30 DJM Beth K225

PB SM | 2/4/22 | 4167196 | K225

W/C Need 4 Speed 1016H

Rubys Turnpike 771E

K-Ler Dolly's Queen 609D

W/C Executive Order 8543B

DJM Fancy Beth F806

DJM Miss Beth C536

ADJ BW **81**

CE	BW	WW	YW	MCE	Milk	MWW	Marb	REA	API
13	0.1	83	129	6.2	25.9	68	0.17	1.01	138

AI'd to TJ Gold Strike 506J, ASA#3909662 on 4/15/23

PE to DJM Viper H003 ASA# 3828920 from 5/27/23 to 7/8/23

This striking bred female will catch your eye with her swooping rib cage and long, feminine front end that extends high out of the top of her shoulders. Then when you study her balanced EPD profile you'll see nine traits in the top 30% of the breed and know she will be a wise investment. With cow-makers like Turnpike, Executive Order, and Lock N Load in her recent pedigree, this female is bred to make an impact on your herd.

Marshall Vista Livestock

JDCC Cowboy Cut 131K

Lot 31 JDCC Cowboy Cut 131K

PB SM | 1/31/22 | 4255202 | 131K

CCR Cowboy Cut 5048Z

Triple C Singletary S3H

CCR Ms 4045 Time 7322T

Dillions Midnight Baby

CCR Wide Range 9005A

DLS/TSF Baby Breath B408

ADJ BW **79**

CE	BW	WW	YW	MCE	Milk	MWW	Marb	REA	API
12	1.1	84	121	6.4	18.4	61	0.2	0.92	140

AI'd to ROZ Rose Bowl, ASA#3793853 on 4/15/24bull pregnancy.
PE to ROZ Rose Bowl, ASA#3793853 from 7/1/23 to 8/15/23
You probably don't think 131K is a Cowboy Cut; well they can have some look, extension and length. 131K as a cow you will like even more, her dam is powerful cow and does a good each year. Cowboy Cut female is due in April.

Delong Cattle Co.

DJM Princess K223

Lot 32 DJM Princess K223

PB SM | 1/30/22 | 4167178 | K223

W/C Express Lane 29G

Rubys Turnpike 771E

ES Z29

DJM Princess E801

CCR Cowboy Cut 5048Z

DJM Princess C527

ADJ BW **93**

CE	BW	WW	YW	MCE	Milk	MWW	Marb	REA	API
12	2.8	83	120	5.5	24	66	0.35	0.88	141

AI'd to TJ Gold Strike 506J, ASA#3909662 on 5/5/23
PE to DJM Viper H003 ASA# 3828920 from 6/16/23 to 7/8/23
Princess K223 is the complete package. Study her from the ground up and you won't find a hole in her. Plenty of muscle, capacity, and femininity in a sound package. Out of one of my favorite Cowboy Cut daughters and most consistent cow lines. Don't miss this opportunity to add this front pasture bred female that will instantly add value to your herd.

Marshall Vista Livestock

NJM Angie K219

Lot 33 NJM Angie K219

PB SM | 1/24/22 | 4075596 | K219

W/C Need 4 Speed 1016H

Rubys Turnpike 771E

K-LER Dolly's Queen 609D

STO Ms Shear Force F814

Hooks Shear Force 38K

Stough Ms Case QR 61W

ADJ BW **73**

CE	BW	WW	YW	MCE	Milk	MWW	Marb	REA	API
16	-1.7	77	115	7.9	30.5	69	0.24	1.06	155

AI'd to TJ Gold Strike 506J, ASA#3909662 on 6/13/23
PE to DJM Viper H003 ASA# 3828920 from 6/16/23 to 7/8/23
Looking to add to your herd? This bred female checks all the boxes and would be a great addition to anyone's herd. Angie K219 is sired by W/C Need 4 Speed, who is a maternal brother to Fort Knox, owned by Hilbrands Cattle Company. Balanced EPDs and maternal excellence is bred into this one, being out of a productive Shear Force daughter with an ideal udder. Don't miss this opportunity to add a top bred female that will make you money for years to come.

Marshall Vista Livestock

Lot 34 JDCC Oracle 114K

3/4 SM | 1/14/22 | 4255200 | 114K

HILB Oracle C033R
- LLSF Uprising Z925
- SS Babys Breath P035

Southern Lady D796
- W/C Load Limit 221B
- WHW J 648T

ADJ BW **86**

CE	BW	WW	YW	MCE	Milk	MWW	Marb	REA	API
8	2.5	75	113	3.1	18.6	56	0.2	0.74	124

AI'd to ROZ Rose Bowl, ASA#3793853 on 7/10/23 Due 4/12/24 heifer calf pregnancy.

PE to ROZ Rose Bowl, ASA#3793853 from 7/1/23 to 8/15/23

Use this Oracle daughter any way you want and mate her will work to many main stream bull. 114K is going to have the new owner a heifer calf in April.

Delong Cattle Co.

JDCC Oracle 114K

Lot 35 NJM Bella K207

PB SM | 1/11/22 | 4076056 | K207

Rubys Turnpike 771E
- WBF Significant B132
- Rubys Miss Cleo 240Z

STO MS3/4 QForce Z218
- RBG Mr Q Force X68
- Stough Ms Ballet Q 55W

ADJ BW **88**

CE	BW	WW	YW	MCE	Milk	MWW	Marb	REA	API
11	2.3	78	122	4.9	26.3	65	0.12	0.96	134

AI'd to OMF Epic E27, ASA#3317371 on 4/7/23

PE to DJM Viper H003 ASA# 3828920 from 5/16/23 to 7/8/23

Another tremendous bred whose dam was a top pick from the Dave Stough herd. This female has growth and power bred in, sired by the high performing Rubys Turnpike who has sired numerous high sellers for the Werning program. This is the type I like to breed, impressive combination of phenotype and genotype whose greatest value will be in production. This one should be on your short list on sale day.

Marshall Vista Livestock

NJM Bella K207

Lot 36 CC Sweet Pea 5K

PB SM | 1/8/22 | 4070224 | C5K

THSF Lover Boy B33
- HTP/SVF Duracell T52
- RP/MP Right To Love 015U

CC Sweet Lady 12F
- WS A Step Up X27
- CC Sweet Lady 1D

ADJ BW **77**

CE	BW	WW	YW	MCE	Milk	MWW	Marb	REA	API
10	1	74	106	1.2	26.1	63	0.22	0.72	127

AI'd to OMF Epic E27, ASA#3317371 on 4/27/23. Due 2/3/24

PE to ROZ Rose Bowl, ASA#3793853 from 7/1/23 to 8/15/23

Here is functional Lover Boy that is deep side with some capacity. She will be efficient. Don't over look this broody cow. Easy going and easy keeper. She is bred to OMF Epic for a February calf.

Delong Cattle Co.

CC Sweet Pea 5K

NJM Ruby K205

Lot 37 NJM Ruby K205

PB SM | 1/4/22 | 4076065 | K205

W/C Need 4 Speed 1016H

Rubys Turnpike 771E

K-LER Dolly's Queen 609D

STO Ms Thick Top 607D

MCM Top Grade 018X

STO Balance Joker Q Y09

ADJ BW **44**

CE	BW	WW	YW	MCE	Milk	MWW	Marb	REA	API
12	0.7	84	131	5.9	29.9	72	0.23	0.96	148

AI'd to HILB Oracle C033R, ASA#2993610 on 4/5/23

PE to DJM Viper H003 ASA# 3828920 from 5/16/23 to 7/8/23

Ruby K205 has a lineage of balanced EPDs and cow power, with her dam stemming from the herd of Mr. Dave Stough. Moderate framed and easy fleshing, this powerful bred is a true ground sow and will work in a clubby or seedstock program. Take a look at this one and you will see what we mean – muscle, capacity, soundness – the makings of a great brood cow.

Marshall Vista Livestock

THSF Lover Boy B33 - reference AI sire

Lot 38 Double W Ms Proclamation K1F4

PB SM | 1/4/22 | 4172976 | K1F4

WS Proclamation E202

CCR Cowboy Cut 5048Z

WS Miss Sugar C4

Double W Ms Big Sky 1F44

ER Big Sky 545B

Ms GFI T7044

ADJ BW **74**

CE	BW	WW	YW	MCE	Milk	MWW	Marb	REA	API
11	1.8	93	134	6.8	26.8	73	0.41	0.93	156

AI'd to THSF Lover Boy B33, ASA#2983443 on 6/10/23

The Sugar son, Proclamation is working well ever where and that is why he is one of the most used in our breed. This young female has Big Sky and Cherry Bomb on the bottom side. Sorry we didn't get a picture however I feel you will spot in the pen at the sale facility. K1F42 is in the top 10% WW, 20% YW, top 10% MWW, top 15% MB, and top 15% for API of 155. Safe to Lover Boy.

Double W Simmental

AW Roxanne

Lot 39 AW Roxanne

5/8 SM | 1/1/22 | 4138526 | 205K

THSF Lover Boy B33

HTP/SVF Duracell T52

RP/MP Right To Love 015U

AW Rosy Red 2003

GCF Billy The Kid X26

1818

ADJ BW

CE	BW	WW	YW	MCE	Milk	MWW	Marb	REA	API
13	-0.2	69	93	4.6	22.5	57	0.24	0.39	117

AI'd to Pure Michigan 2141K, ASA#4162215 on 4/19/23. Due 1/27/24

PE to ROZ Rose Bowl, ASA#3793853 from 7/1/23 to 8/15/23

AW Roxanne is known around here as Callie. My grandson, Callie was his show heifer and she will did well at ever show. Many judges' comments were being super sound, big bodied and balanced. This red baldie got their attention and hopefully gets yours before the sale. If you have questions before the sale talk to my grandson. Callie is bred to Pure Michigan a son of Loaded up out of top Seldom Rest cow. Bred on 4/19/23 and will be due 1/27/24 a really good red baldie.

Delong Cattle Co.

Nejan Farm Rosie

Lot 40 Nejan Farm Rosie

3/4 SM | 3/22/22 | 4091579 | K-5

KBHR All American G104
- WS All Aboard B80
- KBHR C078

JDCC P.2.D 47F
- CNS Pays To Dream T759
- Commerical Angus/Hereford 25Z

CE	BW	WW	YW	MCE	Milk	MWW	Marb	REA	API
10	2.7	81	124	7	22	62	0.40	0.88	122

AI'd to CNS Dream On, AAA#2144976 on 4/27/23. Due 2/3/24

PE to ROZ Rose Bowl, ASA#3793853 from 7/1/23 to 8/15/23

Here is one that should impress you when you find her in a lot at Rural Route 5. Josie is a favorite around the farm and many wanted to load her up already but we told all those to show up at St Johns on sale day. Why not breed her to Dream On, it will work, the most proven in the breed. Josie is complete with shape, thickness with balance and over design.

Delong Cattle Co

McConnell SINCE 1971

McConnell Farm Supply Inc.

Mike Sheehan

517-285-9461

Red Angus

WSF Ms Isabella 0763 19K

Lot 41 WSF Ms Isabella 0763 19K

PB RA | 2/22/22 | 4644501 | 19K

Bieber CL Stockmarket E119
- PIE Stockman 4051
- Bieber CL Adelle 475C

9SRA Sara 6032-0763
- 5L Magnum 4094-202E
- Ridge Sara 1089-6032

ADJ BW

CE	BW	WW	YW	MCE	Milk	MWW	Marb	REA	API
12	-1.7	73	118	7	23		0.76	0.22	

AI'd to Bieber Jumpstart J137, ARAA#4463653 on 5/11/23
PE to Chappell Xbox K458, RAAA#4580949 from 5/15/23 to 7/7/23
THE TOTAL PACKAGE! Phenotype, Muscle, Performance. W/W Top 11%, Y/W Top 12%, Marbling Top 5%, REA Top 30%. Stockmarket daughters are making awesome cows!

Walnut Springs Farms

Lot 42 WSF Iola 4H 10K

87.5% RA 11.6% SM | 2/16/22 | 4779927 | 10K

KJL/CLZB Complete 7000E
- Leachman Pledge A282Z
- HXC 507C

WSF Marjorie 32F 4H
- WSF Red Strike 11C 6E
- WSF Maribell 163Z 32F

ADJ BW

CE	BW	WW	YW	MCE	Milk	MWW	Marb	REA	API
13	-1.9	77	129	6	24		0.75	0.36	

AI'd to 9 Mile Franchise 6305, ARAA#3555188 on 5/11/23
PE to Chappell Xbox K458, RAAA#4580949 from 5/15/23 to 7/7/23
Awesome phenotype, dark red, and EPDs to match. Top 5%WW, Top 3% YW, Top 5% Marbling. Iola's sire 'Complete 7000E' has been heavily used by both the Pieper Red Angus operation and Hansine Ranch. 'Complete' semen is limited and selling for $1,000 per straw.

Walnut Springs Farms

Bred Heifers

WSF Iola 4H 10K

Lot 43 WSF Gia 7G 24K

PB RA | 2/24/22 | 4779929 | 24K

RRA Capitalist H58

LD Capitlist 316

RRA Radhel D018 823

WSF Missy 023E 7G

WSF Red Strike 11C 6E

WSF Miss Brynnlee 75M 023E

ADJ BW

CE	BW	WW	YW	MCE	Milk	MWW	Marb	REA	API
14	-1.2	77	128	8	22		0.78	0.21	

AI'd to 9 Mile Franchise 6305, ARAA#3555188 on 5/11/23
PE to Chappell Xbox K458, RAAA#4580949 fron 5/15/23 to 7/7/23
Gia's sire is a black red carrier RRA Capitalist H58' which is a Capitalist 316 son from the Rich Red Angus program out of Vinton, Iowa. She has eye appeal and power with impressive weaning and yearling EPDS. Top 5% WW, Top 4% YW, Top 4% Marbling, Top 4% CW.]

Walnut Springs Farms

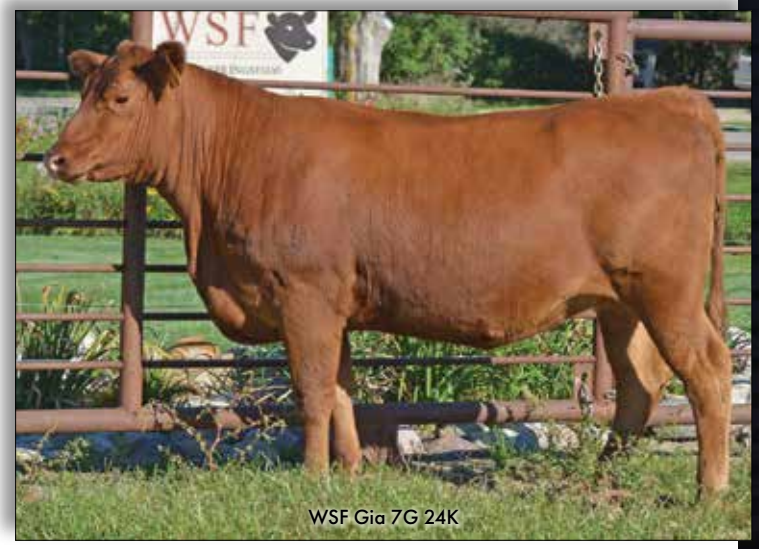

WSF Gia 7G 24K

Lot 44 WSF Yetti 780 8K

PB RA | 2/15/22 | 4779931 | 8K

Bieber CL Stockmarket E119

PIE Stockman 4051

Bieber CL Adelle 475C

9SRA Sara 6032-0780

5L Magnum 4094-202E

Ridge Rose 1048 - 6053

ADJ BW

CE	BW	WW	YW	MCE	Milk	MWW	Marb	REA	API
14	-2.8	70	115	8	22		0.76	0.27	

AI'd to Bieber Jumpstart J137, ARAA#4463653 on 5/11/23
PE to Chappell Xbox K458, RAAA#4580949 from 5/15/23 to 7/7/23
Yetti is a SOLID cow prospect. She possesses a balanced set of EPDs from CE to YW. Top 5% Marbling, Top 34% REA.

Walnut Springs Farms

WSF Yetti 780 8K

Lot 45 WSF Ms Lucy 0774 17K

PB RA | 2/20/22 | 4798106 | 17K

Bieber CL Stockmarket E119

PIE Stockman 4051

Bieber CL Adelle 475C

9SRA Lass 5008-0774

5L Magnum 4094-202E

Ridge Lass 7116-5008

ADJ BW

CE	BW	WW	YW	MCE	Milk	MWW	Marb	REA	API
14	-3	71	115	8	23		0.87	0.16	

AI'd to Bieber Jumpstart J137, ARAA#4463653 on 5/11/23
PE to Chappell Xbox K458, RAAA#4580949 from 5/15/23 to 7/7/23
Another TOP Stockmarket daughter - Lucy is moderate package that has the 'look.' Top 25% for CE through YW. Top 2% for Marbling.

Walnut Springs Farms

WSF Ms Lucy 0774 17K

WSF Mattie 185G 27K

Lot 46 WSF Mattie 185G 27K

PB RA | 2/26/22 | 4644503 | 27K

Andras Foreman H034
- Andras Foreman E006
- Andras Bloxy X12

WSF RAE 6129 185G
- Andras New Direction R240
- PIE Playmate 6129

ADJ BW

CE	BW	WW	YW	MCE	Milk	MWW	Marb	REA	API
10	-1.2	63	100	6	28		0.3	0.27	

AI'd to 9 Mile Franchise 6305, ARAA#3555188 on 5/11/23
PE to Chappell Xbox K458, RAAA#4580949 from 5/15/23 to 7/7/23
Mattie is a larger frame heifer with balanced EPDs. Growth and Performance in her future.

Walnut Springs Farms

WSF Zieda 23G 38K

Lot 47 WSF Zieda 23G 38K

PB RA | 3/6/22 | 4798108 | 38K

Andras Foreman H034
- Andras Foreman E006
- Andras Bloxy X12

WSF Miss Zuki 113D 23G
- Pelton Wideload 78B
- RRA Mabel 435 D113

ADJ BW

CE	BW	WW	YW	MCE	Milk	MWW	Marb	REA	API
10	-1.4	65	103	5	29		0.3	0.35	

AI'd to 9 Mile Franchise 6305, ARAA#3555188 on 5/11/23
PE to Chappell Xbox K458, RAAA#4580949 from 5/15/23 to 7/7/23
Zieda is a longer spined heifer with a beautiful front end. Dam is a Pelton Wideload daughter. The Wideload's are moderate in size with perfect udders. Top 13% REA.

Walnut Springs Farms

WSF Marrianna 617H 21K

Lot 48 WSF Marrianna 617H 21K

PB RA Cat. 2 Red Gene Carrier | 2/22/22 | 4798950 | 21K

RRA Capitalist H58
- LD Capitlist 316
- RRA Radhel D018 823

WSF Ms Emma A388 617H
- Pelton Wideload 78B
- DAMAR 0899 CopperQueen A388

ADJ BW

CE	BW	WW	YW	MCE	Milk	MWW	Marb	REA	API
13	-1	72	119	6	24		0.82	0.23	

AI'd to 9 Mile Franchise 6305, ARAA#3555188 on 5/11/23
PE to Chappell Xbox K458, RAAA#4580949 from 5/15/23 to 7/7/23
Marianna is a beautiful H058 daughter and is a black/red carrier. She is feminine made with a big hop and a great set of EPDs. Top 3% Gridmaster, Top 12% WW, Top 10% YW, Top 3% Marbling.

Walnut Springs Farms

KUBOTA
L-SERIES

HESSTON
ROUND BALER

KUBOTA
SKID STEER

HESSTON
SQUARE BALER

WILLIAMS
FARM
MACHINERY

CHARLOTTE, MI | 517 - 543 - 4770

JDCC Built Right 1209J

Lot 49 JDCC Built Right 1209J

PB SM | 12/9/21 | 4255201 | 1209J

SVF/NJC Built Right N48

CNS Dream On L186

NJC Ebony Antoinette

Dillons Ms Olivia

TKCC Certified 7C

SS Full Of Kisses

ADJ BW **83**

CE	BW	WW	YW	MCE	Milk	MWW	Marb	REA	API
13	1.1	65	88	6.5	20.9	53	0.03	0.73	119

AI'd to THSF Lover Boy B33, ASA#2983443 on 5/10/23 Due 2/14/24

PE to ROZ Rose Bowl, ASA#3793853 from 7/1/23 to 8/15/23

1209J is out of the proven bull Built Right which makes awesome daughters which turn into stay around great producing cows. On the bottom side is Ford RJ Dolly and SS Full of Kisses x In Dew Time and Kandy Kisses all top leading animal's .A female that has a profile and well balanced from end to end. Her dam 91G is a tank of a cow and will love to see her as a mature cow. Call and let me know I feel whomever purchases this Built Right will be a happy customer.

Delong Cattle Co.

RR5 340J

Lot 50 RR5 340J

3/4 SM | 10/28/21 | 4081969 | 340J

EGL Firesteel 103F

G A R Sure Fire

TJ 22X

RR5-131G

CDI Innovator 325D

TJ Ms 38W

ADJ BW **82**

CE	BW	WW	YW	MCE	Milk	MWW	Marb	REA	API
16	-1.7	72	105	6.5	32.1	68	0.7	0.69	161

AI'd to LCDR Sweetness 61K, ASA#4113758 on 5/29/23

PE to LCDR 153G, ASA#3646316 from 6/9/23 to 9/10/23. Vet checked safe to PE. Due 3/29/24

CE 15 BW -1.9 WW 79 YW 126 MCE 7 Milk 29 MWW 69 Marb 0.78 REA 0.61 API 168

A heifer with elite donor cows on both sides of her pedigree and 8 EPDS in the top 20%.

Rural Route 5 Farm

Double W Ms Quantum Leap J23C

Lot 51 Double W Ms Quantum Leap J23C

PB SM | 8/11/21 | 4052251 | J23C

HPF Quantum Leap Z952

HTP/SVF Duracell T52

RP/MP Right To Love 015U

Double W Ms Tgrade 23MC

MCM Top Grade 018X

Double W Ms Dice 23KM

ADJ BW **69**

CE	BW	WW	YW	MCE	Milk	MWW	Marb	REA	API
12	0.8	76	109	5.2	22.2	60	0.2	0.83	128

AI'd to Schooley Standout, ASA#3585120 on 6/2/23

We feel this is the best bred out of our small Double W herd. This Quantum Leap is a complete female all around. She is a standout and that is what her next calf will be - a Standout. He brings some great stats and the progeny look good with good reports from Select Sires. This female offers a nice look with good disposition.

Double W Simmental

Lot 52 Double W Ms Baxter Black JA3L

PB SM | 7/1/21 | 4052247 | JA3L

CC Baxter Black
JF Back In Black 406B
JF Reba 736T

Double W Ms Shot A3EL
Long's Steel Shot
Double W Ms Quorum 3AEL

ADJ BW **75**

CE	BW	WW	YW	MCE	Milk	MWW	Marb	REA	API
9	2.4	64	95	3.4	23.7	56	-0.14	0.76	101

AI'd to WS Proclamation E202, ASA#3254156 on 6/21/23

The dam of this female is sired by Steel Shot which Craig purchased in the Denver sale out from the Long family. A female that has dependable genetics on both sides of the pedigree for sure. This young cow will calve to one of the used bulls in the breed, Proclamation.

Double W Simmental

Double W Ms Baxter Black JA3L

Lot 53 Double W Ms P2B J14C

PB SM | 4/25/21 | 3973977 | J14C

LLSF Pays To Believe ZU194
CNS Pays To Dream T759
LLSF Urababydoll U194

Double W Ms Slinger 4WC1
SS/PRS Gunslinger 824X
CC Sweet Pea 4W

ADJ BW **88**

CE	BW	WW	YW	MCE	Milk	MWW	Marb	REA	API
9	4	73	108	4.2	17.7	54	0.14	0.81	115

AI'd to THSF Lover Boy B33, ASA#2983443 on 6/16/23. Due 3/2/23

The Pays to Believe females make great cows. J14C goes back on the bottom side to good producer in the herd we purchased from Double C. Lover Boy with work on this P2B and he has some great stats of 150 API, 2% Docility, 10% MM and top 10% MWW. This will calf 3/22/23. Safe to the 6/16/23 date. We feel this is the best bred out of our small Double W herd. This Quantum Leap is a complete female all around. She is a standout and that is what her next calf will be a Standout. He brings some great stats and the progeny look good with good reports from Select Sires. This female offers a nice look with good disposition.

Double W Simmental

Double W Ms P2B J14C

Lot 54 CC Miss Liberty 10J

5/8 SM | 3/10/21 | 3920157 | C10J

CC Liberty 3F
Remington Lock N Load 54U
Sandeen Donna 7386

ASR Ms Super Baldy B4102
WS Beef King W107
ASR Ms B Vacation W906

ADJ BW **70**

CE	BW	WW	YW	MCE	Milk	MWW	Marb	REA	API
10	0.9	71	106	5.6	15.8	51	0.17	0.73	115

AI'd to WS Proclamation E202, ASA#3254156 on 5/10/23

Hard to make one better. Miss Liberty, now a bred first calving heifer has completed some of the biggest challenges in her young life. Bred first service in season with an extremely high quality red heifer unassisted and weaned with one of the heaviest weaning weights in our whole herd then bred back first service. The high selling dam ASR Ms Super Baldy B4102 we purchased from the Altenburg herd in Colorado. She has been a great halfblood Red Angus x Simmental foundation female to build a strong cow family. Miss Liberty is also a granddaughter of the queen mother Sandeen Donna 7386 who is from her fathers side who was sired by Remington Lock n Load 54U. Phenotypically and structurally she takes the prize if you are trying to make purebreds that can compete or go on producing club calves with that winning, something special Miss Liberty will get the job done.

Double C Simmentals

CC Miss Liberty 10J

Angus Cows

KB- Eisa Erica of F23

Connealy Craftsman - reference AI sire

KB-Katy of F57 H26

Lot 55 KB-Eisa Erica of F23

Angus | 1/4/21 | 20054446 | J08

G A R Home Town
- G A R Ashland
- Chair Rock Sure Fire 6095

KB-Eisa Erica of A03 F23
- Plattemere Weigh Up K360
- KB-Eisa Erica-TX-A03

CED	BW	WW	YW	DOC	CEM	MIlk	MARB	$B	$SC
2	3.5	75	138	22	9	24	1.02	+194	+309

AI'd to Connealy Craftsman, AAA# 20132505 due 4/10/24

If you are looking for loads of earning potential that is balanced with great carcass traits along with $B and $C in the top 2% of the breed, look no further than this beautifully designed female by GAR Home Town. She possesses 15 traits in the top 10% of the breed. Bred to Connealy Craftsman due 4/10/24.

KB Angus

Lot 56 KB-Katy of F57 H26

Angus | 1/26/20 | 19733382 | H26

KB-Full Measure C40
- Plattemere Weigh Up K360
- KB-Emma-Ten X-B02

KB-Katy of B0101 F57
- Baldridge Beast Mode B074
- B/A GAR Katy B0101

CED	BW	WW	YW	DOC	CEM	MIlk	MARB	$B	$SC
15	-2.3	69	120	20	13	22	1.02	+155	+283

AI'd to Connealy Craftsman, AAA# 20132505 due 1/22/24

Extreme calving ease in this KB-Full Measure daughter. Her dam by the B/A GAR Katy B0101 donor cow that was said to have the best udder you could possibly have. She is also in the top 10% of the breed for marbling and maternal traits. You can build on this one. Bred to Connealy Craftsman due 1/22/24.

KB Angus

Lot 57 WSF Ms Ava 9003 17G

PB RA | 2/23/19 | 4122096 | 17G

PIE Up Front 508
Andras New Direction R240
3160 TKP

PIE Gusty 9003
PIE Get R Done 684
PIE New Gusty Trend 3036

ADJ BW

CE	BW	WW	YW	MCE	Milk	MWW	Marb	REA	API
11	0	59	86	5	26		0.27	0.18	

Ms. Ava is a PIE Upfront daughter with a beautiful udder and dark red hair coat. Her full sister is 22G. PIE Upfront progeny are consistently described as stout, complete, and dependable.

57A **WSF Red Ridge 17G 76L** | ASA#**4798900** | **8/30/23** |

Bull | Tattoo: **96L** | Sire: **Ridge Guardian 1024,** ASA# 4454291

CE **12** BW **-0.9** WW **62** YW **100** MCE **6** Milk **27** Marb **0.23** REA **0.08**

Walnut Springs Farms

WSF Ms Ava 9003 17G

Lot 58 WSF Layla 9003 22G

PB RA | 2/28/19 | 4122100 | 22G

PIE Up Front 508
Andras New Direction R240
3160 TKP

PIE Gusty 9003
PIE Get R Done 684
PIE New Gusty Trend 3036

ADJ BW

CE	BW	WW	YW	MCE	Milk	MWW	Marb	REA	API
12	-0.08	60	86	6	26		0.27	0.18	

Layla is a full sister to 17G, ET flushmaters out of PIE Upfront.

58A **WSF MI Trustee 22G 72L** | ASA#**4798378** | **8/12/23** |

Bull | Tattoo: **72L** | Sire: **CDI Trustee 387F,** ASA# 4798422

CE **11** BW **0.9** WW **80** YW **119** MCE **6** Milk **27** Marb **0.26** REA **0.85**

MI Trustee is sired by CDI Trustee 387F which is a black-red carrier PB Simmental bull. This calf can also be registered as Simmental.

Walnut Springs Farms

WSF Layla 9003 22G & WSF MI Trustee 22G 72L

Lot 59 WSF Missy 023E 7G

PB RA | 2/5/19 | 4122088 | 7G

WSF Red Strike 11C 6E
Brown JYJ Redemption Y1334
WSF Betsy 1X 11C

WSF Miss Brynnlee 75M 023E
Red Crowfooot Ole's Oscar
Red FL Firefly 75M

ADJ BW

CE	BW	WW	YW	MCE	Milk	MWW	Marb	REA	API
14	-1.9	66	108	8	23		0.55	0.03	

Missy is a top performance female from CED to YW. Top 17% Marbling.

59A **WSF Miss Donna 7G 73L** | ASA#**4798380** | **8/12/23** |

Heifer | Tattoo: **73L** | Sire: **CDI Trustee 387F,** ASA# 4798422

CE **12** BW **0.3** WW **83** YW **130** MCE **7** Milk **26** Marb **0.4** REA **0.77**

Miss Donna is sired by CDI Trustee 387F which is a black-red carrier PB Simmental bull. All CDI Trustee calves can also be registered as Simmental.

Wanut Springs Farms

WSF Missy 023E 7G

WSF Marjorie 32F 4H

Lot 60 WSF Marjorie 32F 4H

75% RA 23.2% SM | 2/25/20 | 4779913 | 4H

WSF Red Strike 11C 6E
- Brown JYJ Redemption Y1334
- WSF Betsy 1X 11C

WSF Maribell 163Z 32F
- Bieber Hard Drive Y120
- Damar Kari Taylor Z163

ADJ BW

CE	BW	WW	YW	MCE	Milk	MWW	Marb	REA	API
14	-1.3	76	122	7	23		0.5	0.48	

Marjorie is a top performing Simm Angus cow. She is a Bieber Hard Drive grandaughter, genetics hard to come by these days. Look at her CED to YW, Top 25% Marbling, top 30% REA.

60A **WSF Miss Lyzza 4H 71L** | ASA#**4798376** | **8/12/23** | **Heifer** | Tattoo: **71L** | Sire: **CDI Trustee 387F,** ASA# 4798422

CE 13 BW 0.6 WW 88 YW 137 MCE 6 Milk 26 Marb 0.37 REA 1.00

Miss Lyzza is sired by CDI Trustee 387F which is a black-red carrier PB Simmental bull. All CDI Trustee calves can also be registered as Simmental.

Walnut Springs Farms

WSF Ms Celeste PSF19 75J & WSF MI Stockmarket 75J 70L

Lot 61 WSF Ms Celeste PSF19 75J

50% RA | 9/14/21 | 4797616 | 75J

CTR Flashback 6303D
- AHL Flashback 446B
- CTR 2703

PSFC19
- WS All-Around Z35
- PSFX2

ADJ BW

CE	BW	WW	YW	MCE	Milk	MWW	Marb	REA	API
11	0.4	84	129	7	18		0.19	0.46	

Another high performing Simm Angus cow whose dam (PFSC19) hails from the Plank Stock Farms and is also a high performing Simmental (84%) female in our program. Top 1% WW, Top 2% YW, Top 2% YG, Top 4% REA.

61A **WSF MI Stockmarket 75J 70L** | ASA#**4798406** | **7/23/23** | **Bull** | Tattoo: **70L** | Sire: **Bieber CL Stockmarket E119,** ASA# 3751659

CE 14 BW -2.3 WW 79 YW 129 MCE 9 Milk 22 Marb 0.71 REA 0.41

MI Stockmarket is sired by Bieber Stockmarket known for performance and carcass traits.

Walnut Springs Farms

RIDGE Sara 1089-6032 & WSF Cooper 6032 78L

Lot 62 RIDGE Sara 1089-6032

PB RA | 2/5/16 | 3552161 |

RED U-2 Foreigner 413B
- U2 T.K.O. 254Z
- RED U-2 Anexa 8026U

RIDGE Casey 9096-1089
- 5L Double Ally 4047-70W
- Ridge Casey 508-9096

ADJ BW

CE	BW	WW	YW	MCE	Milk	MWW	Marb	REA	API
8	2.6	73	114	1	24		0.01	0.27	

Sara is a solid performer in our program, she comes from the Sandbur Ridge Red Angus program dispersal several years ago. Great mother with plenty of milk.

62A **WSF Cooper 6032 78L** | ASA#**4798902** | **9/7/23** | **Bull** | Tattoo: **78L** | Sire: **RIDGE Guardian 1024,** ASA# 4454291

CE 14 BW -2.3 WW 79 YW 129 MCE 9 Milk 22 Marb 0.71 REA 0.41

Sired by RIDGE Guardian 1024

Walnut Springs Farms

MCA-MSU BULL EVALUATION

9441 50th Avenue Remus, MI

Sale March 16, 2024

WE DO MORE, SO YOU KNOW MORE.

FEED MAY ACCOUNT FOR UP TO 70% OF BEEF PRODUCTION COSTS. THE MCA-MSU BULL EVALUATION IS ONE OF THREE BULL TESTS EAST OF THE MISSISSIPPI RIVER WITH THE CAPABILITY TO MEASURE FEED INTAKE.

Bulls are:

- Evaluated for rate of gain, feed intake & carcass traits.
- Assessed for temperament, structure and breeding soundness.
- Free of lethal defects and BVD-PI
- Sire verified with genomically enhanced EPDs

Scan here or visit MIbulls.com for more info.

Simmental Cow/calf Pairs

RR5 Kenna 360K

I dont have any doubt about this pair for many reasons, She is a good one backed by All Around and PayDay. 360K at picture day was heavy bred and now has calved and is working well. This young female is the right type and kind being high volumed, deep sided, good structured and easy to look at all the time of the day. A maternal female that will be around a long time and be productive for sure.

Lot 63 RR5 Kenna 360K

1/2 SM | 1/9/22 | 4199006 | 360K

RR5 All Aboard F47 — WS All Aboard B80 / KB Sheila LL A11

TJ 793G — CCR Payday 0320C / TJ 63B

ADJ BW 76

CE	BW	WW	YW	MCE	Milk	MWW	Marb	REA	API
12	-0.2	85	132	7	21	64	0.47	0.5	137

Rural Route 5 Farm

63A 9/28/23 | **Bull** | BW: **70** | Tattoo: **L578**

Sire: **LCDR Progressive 106G,** ASA#3646242

CE 15 BW -1.9 WW 89 YW 139 MCE 9 Milk 26 MWW 71 Marb 0.52 REA 0.79 API 160

RR5 339J

KB Sheila LL A11 - reference granddam

Lot 64 RR5 339J

3/4 SM | 10/28/21 | 4081968 | 339J

RR5 G93 — CDI Innovator 325D / TJ MS 38W

RR5 Sheila E26 — Mr NLC Upgrade U8676 / KB Sheila LL A11

ADJ BW 74

CE	BW	WW	YW	MCE	Milk	MWW	Marb	REA	API
16	1.7	88	133	8.5	25.9	70	0.33	0.87	137

An outstanding female with an OMF Epic E27 heifer calf at her side. This female has 9 EPDS in the top 25%.

64A 9/21/23 | **Heifer** | BW: **70** | Tattoo: **L578**

Sire: **OMF Epic E27,** ASA# 3317371

CE 15 BW 0.4 WW 90 YW 134 MCE 9 Milk 24 MWW 69 Marb 0.27 REA 0.82 API 150

Rural Route 5 Farm

RR5 318J

Lot 65 RR5 318J

1/2 SM | 9/7/21 | 4081958 | 318J

TJ Franchise 451D — CCR Cowboy Cut 5048Z / TJ Miss Net Worth U11

RR5 Sheila E26 — Mr NLC Upgrade U8676 / KB Sheila LL A11

ADJ BW 74

CE	BW	WW	YW	MCE	Milk	MWW	Marb	REA	API
13	2.2	81	126	4.7	19.6	60	0.46	0.73	139

An easy fleshing, soggy made female with growth and maternal traits. Will have an LCDR Progressive calf at side.

65A 9/28/23 | **Bull** | BW: **65** | Tattoo: **L57**

Sire: **LCDR Progressive 106G,** ASA# 3646242

CE 16 BW -0.8 WW 87 YW 136 MCE 8 Milk 25 MWW 68 Marb 0.51 REA 0.91 API 161

Rural Route 5 Farm

Lot 66 JDCC Oracle 112K

1/2 SM | 1/12/22 | 4255199 | 112K

HILB Oracle C033R

LLSF Uprising Z925

SS Babys Breath P035

JDCC Sensation 21F

ADJ BW **86**

CE	BW	WW	YW	MCE	Milk	MWW	Marb	REA	API
9	2.4	74	107	3.2	16.8	70	0.13	0.76	119

PE to ROZ Rose Bowl, ASA#3793853 from 7/1/23 to 8/15/23

Here is special female this headed the direction in make making a complete high quality breed cow. 112K should be maternal just like her dam which has a strong udder. This is a baldie purebred and has the neat well design with balance and style. You don't have to wait long for her calf by Rose Bowl. She is a purebred and will get changed at transfer and might be done prior to the sale. 112K calved on October 3rd with a heifer calf sired Rose Bowl is a Bankroll x Broker purebred back to Champion Georgina

66A **10/3/23** | **Heifer** | BW: **74** | Tattoo: **L579**

Sire: **ROZ Rose Bowl,** ASA# 3793853

CE **10** BW **1.7** WW **72** YW **101** MCE **5** Milk **19** MWW **55** Marb **0.02** REA **0.77** API **108**

Delong Cattle Co.

JDCC Oracel 112K

Lot 67 RPR Miss Taylor Green 1H

3/4 SM | 3/18/20 | 3803858 | 1H

HF Upgrade11B

Mr NLC Upgrade U8676

Miss Knockout 74T

3C Macho M450 BZ

CC Princess Calie 11T

Anchor Evergreen 904

ADJ BW **81**

CE	BW	WW	YW	MCE	Milk	MWW	Marb	REA	API
6	3	72	109	1.5	21.8	58	0.16	0.71	101

AI'd to THSF Lover Boy B33, ASA#2983443 on 8/16/23

Another Anchor Evergreen 904 daughter. That is right, her dam was still producing calves at 18 years old. This is her last heifer she calved. I am very impressed with her quality and overall positive potential. Her sire has added a lot to this pedigree. He is the full brother to HF Serena 74Y, the Trennepohl bred sire. The only difficult part of this story is she was pronounced safe in calf one year ago for a spring calf and apparently lost it early last year so I bred her back for a mid-summer calf to Lover Boy. She caught AI and you can see the results at her side. I am happy with the results so we bred her back as soon as she showed a strong heat on August 16th again to Lover Boy for a May 25, 2024 calving date. Ms. Taylor Green passed over her return date with no sign of heat. It is looking like we are offering a three in one sale package. Her son CC Dead Eye C15L was born July 16, 2023.

67A **CC Dead Eyes C15L** | ASA#: **4236268** | **7/16/23** | **Bull** | BW: **70** | Tattoo: **C15L** | Sire: **THSF Lover Boy B33,** ASA# 2983443

CE **9** BW **1.5** WW **79** YW **116** MCE **3** Milk **26** MWW **66** Marb **0.27** REA **0.71** API **130**

Double C Simmentals

Lot 68 CC Princess Di 8H

PB SM | 3/4/20 | 3775970 | C8H

CC Liberty 3F

Remington Lock N Load 54U

Sandeen Donna 7386

CC The Force 10U

CC Princess Di F 10X

CC Princess DI 12S

ADJ BW **81**

CE	BW	WW	YW	MCE	Milk	MWW	Marb	REA	API
9	1.2	66	101	3.8	23	56	0.03	0.86	120

AI'd to OMF Epic E27, ASA#3317371 on 4/23/23

68A **CC Price CC2L** | ASA#: **4236276** | **2/16/23** | **Bull** | BW: **71** | Tattoo: **CC2L** | Sire: **OMF Epic E27,** ASA# 3317371

CE **13** BW **-0.8** WW **77** YW **115** MCE **7** Milk **23** MWW **61** Marb **0.12** REA **0.8** API **139**

Double C Simmentals

CC Price CC2L - Lot 68A

Another daughter of one of our most proven cow families. This young, blaze female with her herdsire son by her side shows you what she can do. She is definitely the right kind. Study her pedigree and look her over. She is in working condition but don't let that concern you, we have had a dry, hot summer this year so it has been a little harder keeping them in top fleshing shape. Just see what she has raised and you will know why she comes highly recommended to you. Bred and safe April 22-23 to OMF Epic E27. Her son out of OMF Epic E27 also sells and his dam is bred back the same.

Nejan Farm Miss Queen G7

Lot 69 Nejan Farm Miss Queen

5/8 SM | 4/1/19 | 3634463 | G 7

619D

JC Mr Upgrade 023A

JC Miss High Density 619

JC Ms Grad 515C

S D S Graduate 006X

JC Miss Lucky Man 714T

ADJ BW

CE	BW	WW	YW	MCE	Milk	MWW	Marb	REA	API
12	-0.3	65	100	6.9	25.3	58	0.17	0.56	125

PE to ROZ Rose Bowl, ASA#3793853 from 7/1/23 to 8/15/23

This Upgrade granddaughter is big bodied with some spring of rib and tremendous capacity. R401J is sound and gets around great and will be efficient with stayability. A solid 3 yr. pair is working good and will a raise one and look good at weaning time.

69A JDCC Lover Boy 919J | 9/19/23 | Bull | BW: xx |

Tattoo: **919J** | Sire: **THSF Lover Boy,** ASA# 2983443

CE 12 BW -0.1 WW 76 YW 112 MCE 6 Milk 28 MWW 66 Marb 0.28 REA 0.65 API 140

Delong Cattle Co.

C Tashena 4E

Lot 70 C Tashena 4E

1/2 SM | 9/2/17 | 3409065 | C4E

HTP/SVF Duracell T52

CNS Dream On L186

HTP SVF Honeydew

C C TashenaC1T

G 13 Structure

Anchor Evergreen B M B 624

ADJ BW 74

CE	BW	WW	YW	MCE	Milk	MWW	Marb	REA	API
12	-0.2	69	101	4.4	21.5	56	0.23	0.53	114

AI'd to GEFF County O, ASA#3289219 on 5/10/23

The history of this cow family is well known a book could be written of all the winners and high sellers that have been produced over the past 20 years from this strong cow family going back to the Anchor Evergreen 904 Angus matron donor. Just take the time to study her CLRWTR Clear Advantage open heifer that is also in the sale. These genetics fit today's market perfectly in fact to be honest this duo is very hard to part with. CC Tashena is the young cow we chose as a feature lot for this sale. Buy with confidence.

70A CC 6L Tashana | ASA#: **4236274** | **3/4/23** | **Bull** | BW: **63** | Tattoo: **C6L** | Sire: **CLRWTR Clear Advantage H4G,** ASA# 4236274

CE 15 BW -1.0 WW 81 YW 121 MCE 6 Milk 24 MWW 64 Marb 0.41 REA 0.67 API 142

This is the Clear Advantage daughter out of Tashena that are the feature pair in this falls Bred for Success. This open heifer is a very powerful, soft made female with all the promise to become a great cow family. Just study this female, and buy with confidence.

Double C Simmentals

CC Ms Liberty's Joy

Lot 71 CC Ms Liberty's Joy

PB SM | 11/30/20 | 3902209 | C18H

OMF Epic E27

WS All-Around Z35

OMF Time Less B100

CC Ms Liberty 2F

Remington Lock N Load 54U

Sandeen Donna 7386

ADJ BW 85

CE	BW	WW	YW	MCE	Milk	MWW	Marb	REA	API
12	0.4	78	117	5.1	19.1	58	0.11	0.8	133

AI'd to THSF Lover Boy B33, ASA#2983443 on 7/9/23

Wow, OMF Epic daughters make great cows. This first calf 2 1/2 year old female has an impressive cow family. Her dam is the maternal 1/2 sister to Sandeen Upper Class and other quality siblings out of Sandeen Donna 7386. CC Ms Liberty's Joy C18H could possible be a donor herself. Good numbered, easy fleshing even as a first calving heifer.

Double C Simmentals

Lot 72 Double W Ms Broadway H4C1

PB SM | 3/20/20 | 3818210 | H4C1

Hook's Broadway 11B

MCM Top Grade 018X

Hook's Water Lily 89W

Double W Ms Slinger 4WC1

SS/PRS Gunslinger 824X

CC Sweet Pea 4W

ADJ BW **81**

CE	BW	WW	YW	MCE	Milk	MWW	Marb	REA	API
7	3.6	77	120	3.4	20.6	59	0.19	0.8	126

AI'd to CLRS Guardian, ASA#3563436 on 5/26/23. Due 3/2/24

Here is a 2020 model cow is not only young but well balanced and smooth made with substance of bone on good rear leg. The rear leg, structure and staying sound are Stay ability, highly important. She will be due 3/2/24. Being safe in calf to Guardian will only be good news since he is 13 EPDs in the top 10%, with an API of 206.

Double W Simmental

Double W Ms Broadway H4C1

Lot 73 JDCC Relentless 1007G

1/2 SM | 10/7/19 | 4097818 | 1007G

W/C Relentless 32C

Yardley Utah Y361

Miss Werning KP 8543U

BWAF Pride 04C

PVF Insight 0129

BWAF Pride A02

ADJ BW **87**

CE	BW	WW	YW	MCE	Milk	MWW	Marb	REA	API
10	2.3	77	112	4.8	17	55	0.23	0.8	114

AI'd to ROZ Rose Bowl, ASA#3793853 on1/26/23 due 11/3/23.

PE to ROZ Rose Bowl, ASA#3793853 from 7/1/23 to 8/15/23

Wow, here is an impressive Sim Angus female. I feel she should get loads of attention sale day. This Relentless female is complete and is attractive. She will calve this fall, November 3 to Rose Bowl which is a Bankroll x Broker back to Lazy H Timeless bred by Brett Rozek.

Delong Cattle Co.

JDCC Relentless 1007G

Lot 74 Double W Ms One Eye Jack 2F3T

PB SM | 10/15/18 | 3651626 | 2F3T

TLLC One Eyed Jack

Long's Shear Pleasure

Long's Miss Sweet Treat

CC Lady Above PAR 3T

Brooks Above Par

CC Lucy C10P

ADJ BW **69**

CE	BW	WW	YW	MCE	Milk	MWW	Marb	REA	API
9	3.7	76	116	-0.9	18.4	56	-0.01	0.91	110

AI'd to THSF Lover Boy B33, ASA#2983443 on 7/23/23

This bred cow is extremely long from end. The length of body turns into pounds. A female that is stout boned, with a level top and big hip, the most important she had done a great job and do it again. On the bottom side some old genetics Power Drive and Burns cow. Sells safe in calf to Lover Boy.

Double W Simmental

CC Tashena's Beauty 8D

Lot 75 CC Tashena's Beauty 8D

3/4 SM | 7/4/16 | 3154331 | C8D

Long's Steel Shot
- SVF Steel Force S701
- Longs Miss Sweets

CC Tashena 8Y
- CC The Force 10U
- C C Tashena C1T

ADJ BW **76**

CE	BW	WW	YW	MCE	Milk	MWW	Marb	REA	API
8	2.4	70	103	1.7	29.2	64	0.05	0.82	100

AI'd to WS Proclamation E202, ASA#3254156 on 7/1/23

The Anchor Evergreen donor has had much success for Double C and many others. The cow family is strong and there are a couple more descendants in the sale. She is maternal and comes homo polled and homo black. This Steel Shot has been a solid producer. Look for the calf by Proclamation.

Double W Simmental

Angus & Simmental Bulls

KB-Home Town of B02 K30

Lot 76 KB-Home Town of B02 K30

Angus | 1/30/22 | 20366109 | K30

G A R Home Town
- G A R Ashland
- Chair Rock Sure Fire 6095

KB-Emma-Ten X-B02
- A A R Ten X 7008 S A
- KB-Emma-Bis-1203

CED	BW	WW	YW	DOC	CEM	MIlk	CLAW	ANGLE	MARB
13	-1.9	57	113	13	14	29	0.61	0.5	1.39

This Home Town son is loaded with performance, style and pedigree. He is a maternal brother to KB-Full Measure C40. His Dam has been a heavily used donor cow at KB Angus. He offers extreme calving ease excellent carcass traits along with maternal traits that are of economic importance. This guy is ready to go to work and sire calves with traits that matter.

KB Angus

CC Redman 15K

Lot 77 CC Redman 15K

PB SM | 4/4/22 | 4070245 | CC15K

SS Fort Hayes H618
- W/C Fort Knox 609F
- STF Miss ZW87

CC Cherry Cream Lady 9G
- JF Back 406B
- IC Cream Soda R56

ADJ BW **80**

CE	BW	WW	YW	MCE	Milk	MWW	Marb	REA	API
14	0.5	65	92	5.2	27.1	60	0.09	0.72	123

Redman is an 18 month old dark red purebred sire. Capable of siring small calves on his first calving heifers with the ability to produce heavy weaning 205 weight progeny. Redman CC15K has one of the most royal pedigrees amongst purebred red Simmental genetics currently available. He is the grandson of the great Cream Soda R56 Hudson Pines donor and is sired by the exciting new SS Fort Hayes. Fort Hayes is sired by W/C Fort Knox and equally known red donor STF ZW87. The unique quality is displayed in Redman on sale day. What you can expect solid, dark red and black baldy's or solid patterned calves with the possibility to top all shows and sales they are offered in. Our sale slogan Bred for Success is not just a catch phrase but reality standing on the hoof in CC Redman 15K.

Double C Simmentals

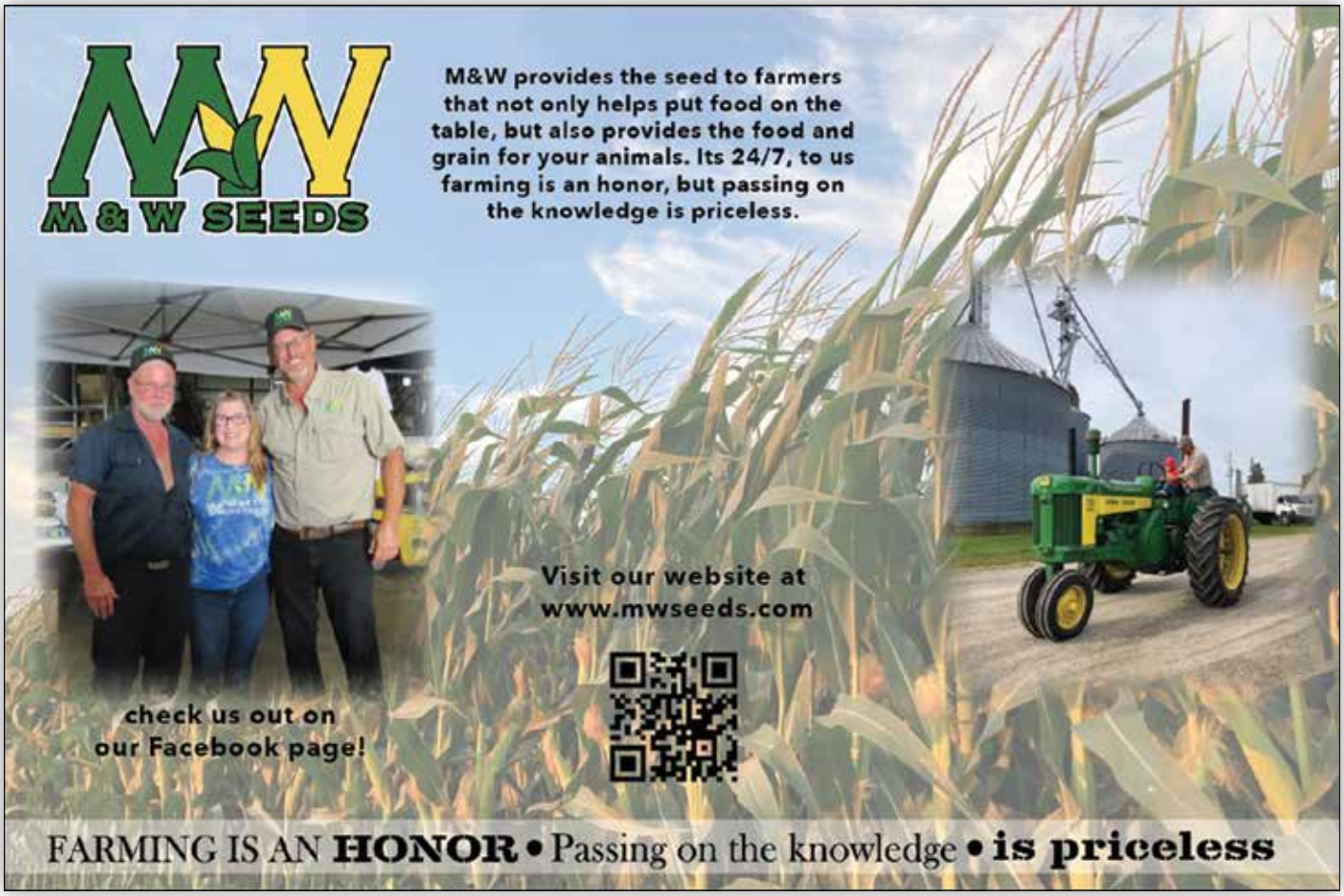
M & W SEEDS
M&W provides the seed to farmers that not only helps put food on the table, but also provides the food and grain for your animals. Its 24/7, to us farming is an honor, but passing on the knowledge is priceless.
Visit our website at www.mwseeds.com
check us out on our Facebook page!
FARMING IS AN HONOR • Passing on the knowledge • is priceless

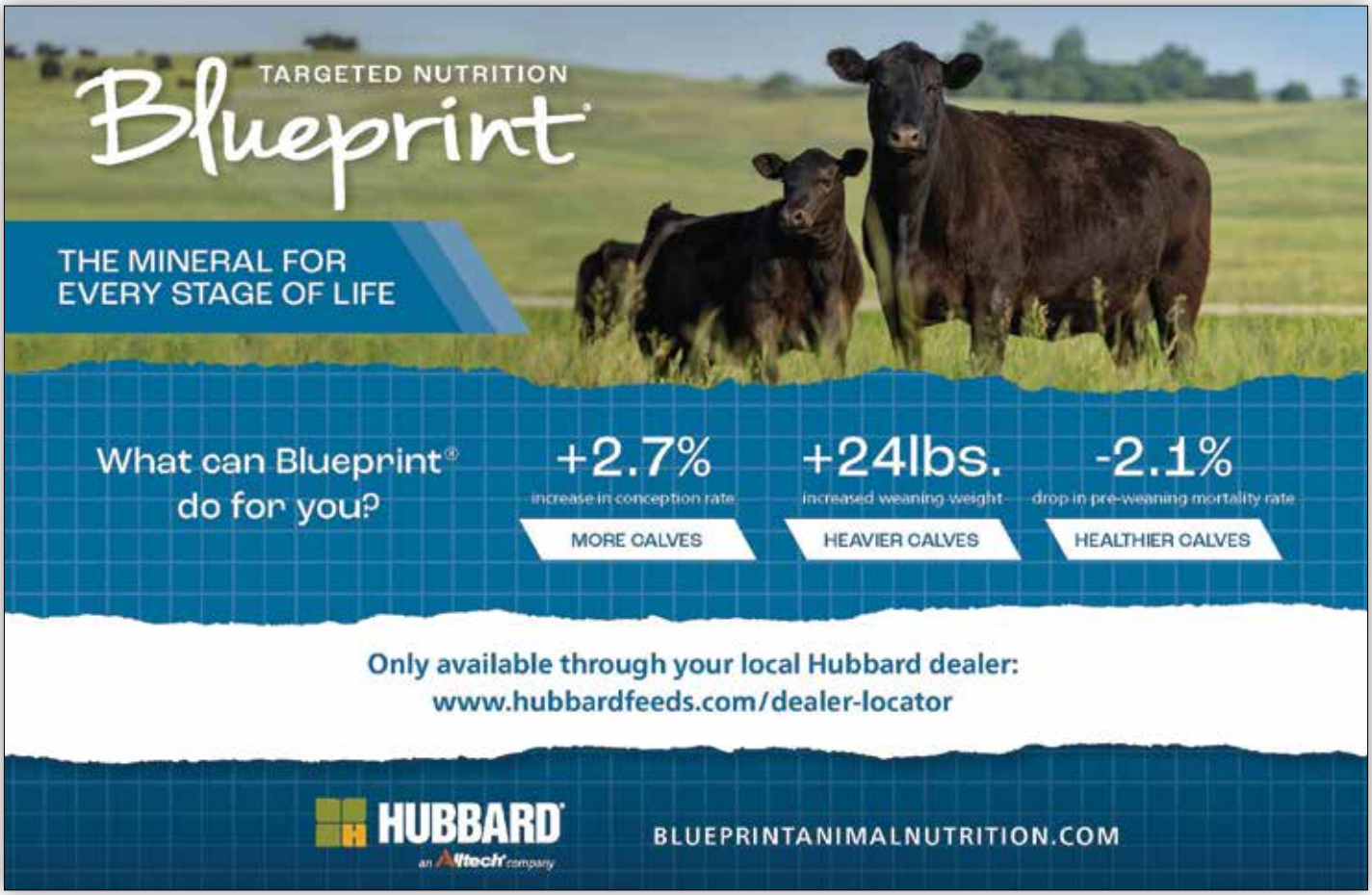
TARGETED NUTRITION
Blueprint
THE MINERAL FOR EVERY STAGE OF LIFE
What can Blueprint® do for you?
+2.7%
increase in conception rate
MORE CALVES
+24lbs.
increased weaning weight
HEAVIER CALVES
-2.1%
drop in pre-weaning mortality rate
HEALTHIER CALVES
Only available through your local Hubbard dealer:
www.hubbardfeeds.com/dealer-locator
HUBBARD
an Alltech company
BLUEPRINTANIMALNUTRITION.COM

Notes

See you at the sale!

Thanks for your interest and attendance Craig, Bob, Kevin, Willard, Mike and Kim, Neil and Brenda!

When protecting your Auto, Home, Life, Business, Farm and more, the

EXPERIENCE MATTERS.

French/Silm/Weber Agency

Call **Eric Silm** or **Jessi Chant-Smith** today!

(989) 593-3104

esilm@fbinsmi.com

124 S. Main St., Fowler

FARM BUREAU INSURANCE® A Company

Auto | Home | Life | Business | Farm | Lake Estate®

Sales Management
Doug & Debbie Parke
Drew & Holli Hatmaker
153 Bourbon Hills • Paris, KY 40361

Presorted
First Class
US Postage
PAID
SlateGroup

Dated Material First Class

Bred for Success