20th Anniversary

GMAA

Looking to the Future...

October 16, 2021

Campbellsburg, KY

Grass changes with the season.
Shouldn't your mineral?

RIGHT NOW®
MINERAL

EMERALD BRONZE GOLD ONYX

Supports healthy reproduction | Targeted nutrition
Regional formulas | Weatherized

Learn more at Right NowMineral.com.

Southern States
Georgetown Cooperative
1141 Paris Pike
Georgetown, KY, 40324
502-863-3630

Southern States
Owenton Cooperative
335 N. Main St.
Owenton, KY, 40359
502-484-3482

©2021 Cargill, Incorporated. All Rights Reserved.

United Citizens Bank & Trust Co.
ROOTED IN SERVICE SINCE 1872

Personal service for all of your agricultural lending needs!

Campbellsburg 532-7392
New Castle 845-2838
Eminence 518-9152
Pendleton 743-5246
Carrollton 732-6669

EQUAL HOUSING LENDER
Member FDIC

unitedcitizensbank.com

Great Meadows Angus

20th Anniversary

Saturday, October 16th, 2021 1:00 PM Reality Farms, LLC

794 Port Royal Rd Campbellsburg, KY

LOCATION
Reality Farms, 794 Port Royal Road, Campbellsburg, KY

SALE DAY PHONES
502.667.0142 I 502.845.4080

Eddie Burks, Auctioneer	**270.991.6398**
Alex Tolbert, Angus Journal	**706.338.8733**
Chuck Grove, Ringman	**816.390.6600**
Tim Dietrich, Ringman	**859.619.0342**
Mark Murphy , Ringman	**937.459.2530**

TRUCKING

Mitchell Bently, In State Trucking	502.299.3001
Walls Trucking, Out State Trucking	502.525.3132, Michael
	502.525.7016, Jace

SCHEDULE OF ACTIVITIES

Friday, October 15th
1:00 PM Bull and female viewing available.

Saturday, October 16th
9:00 AM Viewing of the Cattle
12:00 PM Sack lunch will be provided
1:00 PM 20th Annual GMAA Spring Sale Begins

ACCOMMODATIONS

Comfort Suites, La Grange	502.222.5678
Best Western Ashbury Inn, La Grange	502.222.5500

GREAT MEADOWS ANGUS ASSN. OFFICERS

Paul Bradshaw, President	502.817.7502
Rob Cox, Vice President	502.947.2020
Pam McGinnis, Secretary	
Earl Lord, Treasurer	502.222.5242

SALE MANAGER

JACKSON MARKETING SOLUTIONS

Matt Jackson 502.667.0142
155 Batts Lane Campbellsburg, KY 40011
matt@jacksonmarketingsolutions.com
www.jacksonmarketingsolutions.com

Like us on Facebook at www.facebook.com/jacksonmarketingsolutions
www.facebook.com/greatmeadowsangusassociation

LiveAuctions.TV

Margo Paeltz **937.515.1194**
e-mail: **Margo@LiveAuctions.tv**

Real-time bidding is available via the internet for this sale. Live audio and live video will allow buyers to bid on animals just as if they were present at the sale. Buyers must create an account two days prior to the sale. Please visit http://www.LiveAuctions.tv to create an account and request a buyer number. Instructions are available at http://www.LiveAuctions.tv to walk you through the account setup process.

CDC Recommendations Are Encouraged.

SALE LOCATION
REALITY FARMS, 794 Port Royal Road, Campbellsburg, KY

LOT NUMBERS
The tags on animals will correspond with the lot numbers in the sale book. Ear tags on calves at the side of dam correspond with the dam's number.

HEALTH PAPERS
Each lot will have an individual health certificate. Out-of-state buyers should be aware of any special requirements and/or permits of their respective states. A vet will be present to assist with reconsignment of health papers.

DELIVERY
Consignors will help with trucking arrangements as much as possible. Cattle need to be moved as soon as possible after the sale. Please make arrangements accordingly.

INSURANCE
Insurance is available on all cattle selling. Please notify clerks at time of settlement if insurance is desired. All purchases become the risk of purchaser as soon as sold.

SETTLEMENT
Satisfactory settlement (payment in full unless prior arrangements have been made) must be made with the clerks prior to the movement of any purchases from the sale facilities.

EPDS
The EPDs printed in this sale book were taken from the American Angus Association as of September 9, 2021. EPDs are now updated weekly by the American Angus Association, so current EPDs may vary from the EPD printed in the sale book.

REGISTRATION CERTIFICATES
A transferred registration certificate will be provided for each animal that sells.

AI CERTIFICATES
No AI certificates will be furnished for females bred to bulls not owned by the seller.

GENETIC DEFECTS
Each animal in the sale will have a current status for AM, CA, NH and DD listed in this sale book or an update sheet which will be available sale day if that status has changed since the publication of the sale book. GMAA is now accepting cattle into sales regardless of their genetic defect status as long as they are registered with the American Angus Association. Potential carriers are denoted with a "P" behind the notation of the genetic defect of which they are a potential carrier, i.e. AMP, CAP, DDP and NHP. The absence of any such notations means the animal is not regarded as a potential carrier because of the pedigree.

LIABILITY
Neither the Great Meadows Angus Association, Reality Farms LLC, the sellers, the sale managers, nor any other person connected with the sale assumes any liability - legal or otherwise.

TERMS & CONDITIONS
This sale is being conducted under the current suggested Sale Terms and Conditions adopted by the American Angus Association. Except for those stated in the terms & conditions, there are no warranties, either expressed or implied, as to merchantability of fitness for a particular purpose with respect to the cattle being sold in this auction. The warranties and guarantees set forth in the "Terms & Conditions" are in lieu of all other warranties, either expressed or implied and the remedies provided therein shall be the sole and exclusive remedy of the buyer (or any party claiming through buyers) for any breach of warranty or guarantee therein provided and all other obligations or liabilities. Copies of the Association Terms & Conditions will be available at the clerk's desk at sale or online at www.angus.org.

Videos of the sale animals can be viewed online at www.jacksonmarketingsolutions.com

Burks A10 Rita 782D – Lot 1

- A special female for a special year. This young donor female has graced the pages of the Select Sires catalog as one of the "ideal daughters" of Connealy Comrade. Comrade was an exceptional semen seller, selling over 40,000 straws of semen per year multiple times in his career. This female has the ideal Angus look, with an EPD profile that raises the bar for producing better Angus cattle. Study her progeny in the following lots and envision what this female can do for your program. Top 1% $W. 3% WW, 5% YW and $M, 15% RADG and Angle.
- **A.I. 5-11-2021 to Crawford Guarantee. Reg #: 19526770. Safe A.I. with a heifer calf pregnancy.**

1 Burks A10 Rita 782D

Birth Date: 1/2/2016 *Cow *18418803* *Tattoo: 782D*

Connealy Comrade 1385 #*17031465	Connealy Consensus 7229	Connealy Consensus
		Blue Lilly of Conanga 16
	Happy Gee of Conanga 919	G A R New Design 5050
		Hap Gina of Conanga 260 4965
KMK Rita A10 #17867971	Connealy Impression	Connealy Reflection
		Pearl Pammy of Conanga 194
	KMK Rita U35	S S Objective T510 0T26
		KMK Rita P91

CED	BW	WW	YW	DOC	CEM	Milk	CW
+7	+.3	+76	+129	+12	+8	+29	+44
MARB	**RE**	**FAT**	**$M**	**$W**	**$F**	**$B**	**$C**
+.58	+.50	+.009	+80	+89	+84	+130	+249

- **Consignor: Legacy Farms**

1A Legacy Rita 240J

Birth Date: 1/07/2021 *Cow *20029910* *Tattoo: 240J*

K C F Bennett Weigh Up D404 18813863	Plattemere Weigh Up K360	Sitz Upward 307R
		Barbara of Plattemere 337
	K C F Miss Whitman U132	Connealy Whitman
		K C F Miss 208 S11
Burks A10 Rita 782D *18418803	Connealy Comrade 1385	Connealy Consensus 7229
		Happy Gee of Conanga 919
	KMK Rita A10	Connealy Impression
		KMK Rita U35

CED	BW	WW	YW	DOC	CEM	Milk	CW
+11	+.3	+73	+138	+11	+9	+31	+59
MARB	**RE**	**FAT**	**$M**	**$W**	**$F**	**$B**	**$C**
+.84	+.59	-.008	+81	+87	+111	+172	+304

- **Consignor: Legacy Farms**

Legacy Rita 240J – Lot 1A

- Sired by the Knoll Crest Farm, A.I. sire KCF Bennett Weigh Up D404. She offers double digit calving ease, strong growth, maternal, and great $ Values. Top 3% $W and $C, 4% RADG, 10% YW, $M, and $B, 15% CED, WW and Angle.

1B Legacy Rita 200H

Birth Date: 9/15/2020 Cow 20030275 Tattoo: 200H

Deer Valley Growth Fund +*18827828
- Basin Payweight 1682
- Deer Valley Rita 36113
  - Basin Payweight 006S
  - 21AR O Lass 7017
  - Plattemere Weigh Up K360
  - Deer Valley Rita 9457

Burks A10 Rita 782D *18418803
- Connealy Comrade 1385
- KMK Rita A10
  - Connealy Consensus 7229
  - Happy Gee of Conanga 919
  - Connealy Impression
  - KMK Rita U35

CED	BW	WW	YW	DOC	CEM	Milk	CW
+5	+1.7	+89	+151	+17	+8	+30	+57
MARB	**RE**	**FAT**	**$M**	**$W**	**$F**	**$B**	**$C**
+.63	+.57	+.025	+95	+101	+95	+143	+280

- **Consignor: Legacy Farms**
- Top 1% WW, $M and $W, 2% YW, 4% Angle, 10% Claw, 15% $C.

Legacy Rita 200H – Lot 1B

1C Legacy Rita 201H

Birth Date: 9/17/2020 Cow +*20030277 Tattoo: 201H

Deer Valley Growth Fund +*18827828
- Basin Payweight 1682
- Deer Valley Rita 36113
  - Basin Payweight 006S
  - 21AR O Lass 7017
  - Plattemere Weigh Up K360
  - Deer Valley Rita 9457

Burks A10 Rita 782D *18418803
- Connealy Comrade 1385
- KMK Rita A10
  - Connealy Consensus 7229
  - Happy Gee of Conanga 919
  - Connealy Impression
  - KMK Rita U35

CED	BW	WW	YW	DOC	CEM	Milk	CW
+9	+.8	+90	+164	+11	+13	+31	+69
MARB	**RE**	**FAT**	**$M**	**$W**	**$F**	**$B**	**$C**
+.54	+.45	+.029	+52	+97	+115	+158	+257

- **Consignor: Legacy Farms**
- Top 1% WW, YW and $W, 2% RADG, 10% CW, 15% Milk.

Legacy Rita 201H – Lot 1C

- Two exceptional daughters of Deer Valley Growth Fund. These females offer truly exceptional growth, high milk, with excellent $ values. Built the way you want them with added eye appeal, true Angus breed character, with the ability to create long term satisfaction.

2 Burks A10 Lady 936F

Birth Date: 1/03/2018 Cow *19171309 Tattoo: 936F

Baldridge Bronc +*18229425
- EF Commando 1366
- Baldridge Isabel Y69
  - EF Complement 8088
  - Riverbend Young Lucy W1470
  - Styles Upgrade J59
  - Baldridge Isabel T935

KMK Rita A10 #17867971
- Connealy Impression
- KMK Rita U35
  - Connealy Reflection
  - Pearl Pammy of Conanga 194
  - S S Objective T510 0T26
  - KMK Rita P91

CED	BW	WW	YW	DOC	CEM	Milk	CW
+10	-.4	+77	+129	+13	+12	+33	+42
MARB	**RE**	**FAT**	**$M**	**$W**	**$F**	**$B**	**$C**
+.37	+.57	+.039	+80	+95	+73	+108	+220

- **Consignor: Burks Cattle Company**
- This daughter of Baldridge Bronc is a maternal sister to the Lot #1 feature. With her maternal oriented pedigree, she offers a balanced EPD profile, with progeny rations WW 1@119, and YW 1@119. Top 1% $W, 3% WW, 5% YW, 10% $M and 15% CED, BW and Milk.
- **A.I. on 5-25-2021 to SAV Bismark 5682. Reg #: 15109865. Safe A.I. with a heifer pregnancy.**
- **Lot 2A Heifer Calf Born 2-11-2021. Reg #: 20013993 by HF Remedy 863 of 5801.**

Burks Cattle Co 936F – Lot 2

Rock Ridge Elba C75 – Lot 3

- A direct daughter of our extremely productive and long-time donor, Champion Hill Elba 5677, who has produced countless sale toppers in our production sales. C75 is one of the best daughters of 5677 and has been utilized in our ET program. She has been flushed successfully both conventionally and IVF for an average of 7 transferable embryo's on four flushes.
- **A.I. on 5-15-2021 to Square B True North 8052. Reg #: 19405246. Safe A.I.**

3 Rock Ridge Elba C75

Birth Date: 8/29/2015 *Cow +18424313* *Tattoo: C75*

Connealy Black Granite #*17028963
- Connealy Consensus 7229
  - Connealy Consensus
  - Blue Lilly of Conanga 16
- Eura Elga of Conanga 9109
  - S A V Bismarck 5682
  - Eura Cal of Conanga 56B

Champion Hill Elba 5677 +15564209
- S A V 8180 Traveler 004
  - Sitz Traveler 8180
  - Boyd Forever Lady 8003
- Champion Hill Elba 3537
  - S A F 598 Bando 5175
  - S A V Elba 7099

CED	BW	WW	YW	DOC	CEM	Milk	CW
+7	+2.1	+59	+95	+18	+12	+29	+38
MARB	**RE**	**FAT**	**$M**	**$W**	**$F**	**$B**	**$C**
+.05	+.74	+.006	+69	+67	+85	+111	+213

- **Consignor: Rock Ridge Farms**

3A Rock Ridge Elba H86

Birth Date: 11/07/2020 *Cow *20048947* *Tattoo: H86*

Musgrave 316 Stunner *18467508
- LD Capitalist 316
  - Connealy Capitalist 028
  - LD Dixie Erica 2053
- MCATL Blackbird 831-1378
  - MCATL Pure Product 903-55
  - MCATL Blackbird 1378-573

Rock Ridge Elba C75 +18424313
- Connealy Black Granite
  - Connealy Consensus 7229
  - Eura Elga of Conanga 9109
- Champion Hill Elba 5677
  - S A V 8180 Traveler 004
  - Champion Hill Elba 3537

CED	BW	WW	YW	DOC	CEM	Milk	CW
+8	+1.5	+68	+112	+27	+6	+25	+50
MARB	**RE**	**FAT**	**$M**	**$W**	**$F**	**$B**	**$C**
+.69	+.59	+.079	+75	+74	+95	+141	+258

- **Consignor: Rock Ridge Farms**

Rock Ridge Elba H86 – Lot 3A

- A very well designed, deep bodied natural daughter of the Elba C75 donor. This beautiful female by Musgrave 316 Stunner is sure to carry on the Elba tradition of making a front pasture cow and future donor.

4 KB-Rita of G17 H67

Birth Date: 12/09/2020 Cow *20048008 Tattoo: H67

G A R Home Town *19266718
- G A R Ashland
- Chair Rock Sure Fire 6095

KB-Rita of 609 G17 +*19416982
- KB-Full Measure C40
  - G A R Early Bird
  - Chair Rock Ambush 1018
  - G A R Sure Fire
  - Chair Rock Progress 3005
- G A R Objective 609
  - Plattemere Weigh Up K360
  - KB-Emma-Ten X-B02
  - S S Objective T510 0T26
  - G A R Predestined 1907

CED	BW	WW	YW	DOC	CEM	Milk	CW
+11	-.2	+68	+128	+21	+14	+30	+48
MARB	**RE**	**FAT**	**$M**	**$W**	**$F**	**$B**	**$C**
+1.51	+.79	-.019	+66	+77	+90	+183	+303

- **Consignor: KB Angus**
- Sired by the $475,000 GAR Hometown, this heifer offers an exceptional spread from calving ease to growth. Exceptional carcass and over 300 $C, her granddam, GAR Objective 609 was an excellent donor for Gardiner's and KB Angus. Top 1% Marb, 3% $C, 4% $B, 10% $W, 15% CED and YW, and 20% RE.

KB-Rita of G17 H67 – Lot 4

5 KB-Rita of E55 H79

Birth Date: x/x/xxxx Cow *20048018 Tattoo: H79

KB-Top Generation E66 +*19135425
- V A R Generation 2100
- KB-Rita-Ten X-A3

KB-Dixie E55 18810142
- Quaker Hill Rampage 0A36
  - Connealy Consensus 7229
  - Sandpoint Blackbird 8809
  - A A R Ten X 7008 S A
  - Rita 156 of Rita 7M76 5050
- KB-Dixie-Obj-1114
  - MCC Daybreak
  - QHF Blackcap 6E2 of4V16 4355
  - S S Objective T510 0T26
  - KB-Dawn-NS-909

CED	BW	WW	YW	DOC	CEM	Milk	CW
+7	+1.8	+83	+138	+19	+10	+25	+56
MARB	**RE**	**FAT**	**$M**	**$W**	**$F**	**$B**	**$C**
+.48	+.93	-.033	+63	+88	+91	+142	+247

- **Consignor: KB Angus**
- Sired by the $23,000 top selling bull in the 2019 Midland Bull Test. This female has exceptional phenotype with impressive EPD's. Top 3% WW and $W, 10% YW, and 15% RE.

KB-Rita of E55 H79– Lot 5

6 KB-Forever Lady of 4156 H72

Birth Date: 12/14/2020 Cow 20048011 Tattoo: H72

E&B Plus One +*19196960
- Connealy Confidence Plus
- E&B Lady 1023 Precision 936

Boyd Forever Lady 4156 +*18102029
- EXAR Denver 2002B
  - Connealy Confidence 0100
  - Elbanna of Conanga 1209
  - E&B 1680 Precision 1023
  - E&B Lady 878 New Design 441
- Boyd Forever Lady 5125
  - EXAR Upshot 0562B
  - Exar Royal Lass 1067
  - Wulffs Ext 6106
  - S V F Forever Lady 57D

CED	BW	WW	YW	DOC	CEM	Milk	CW
+8	+2.0	+58	+109	+9	+8	+31	+41
MARB	**RE**	**FAT**	**$M**	**$W**	**$F**	**$B**	**$C**
+1.16	+.48	+.028	+72	+65	+85	+155	+273

- **Consignor: KB Angus**
- A stylish and well-made daughter of the ABS calving ease sire E&B Plus One. Her dam was purchased from Boyd's as the $19,000 top selling heifer in a past sale. A maternal sister to this female was Supreme Champion at the Michigan Beef Expo. Notice the great Boyd Forever Lady 5125 in her pedigree. She projects Top 2% Angle, 5% Marb, 10% Claw, and 15% Milk and $C.

KB-Forever Lady of 4156 H72 – Lot 6

KB Blackcap of 8111 J11 – Lot 7

7 KB-Blackcap of 8111 J11

Birth Date: 1/11/2021 Cow *20054456 Tattoo: J11

KB-Full Measure C40 *18423726
- Plattemere Weigh Up K360
- KB-Emma-Ten X-B02

SRA Blackcap 8111 *19341289
- Connealy Legendary 644L
- Montana Blackcap 6105

Sitz Upward 307R
Barbara of Plattemere 337
A A R Ten X 7008 S A
KB-Emma-Bis-1203
Quaker Hill Rampage 0A36
Jazzed of Conanga 4660
Basin Yuma 4286
Riverbend Blackcap Y1027

CED	BW	WW	YW	DOC	CEM	Milk	CW
+10	+.6	+88	+150	+21	+7	+23	+61
MARB	**RE**	**FAT**	**$M**	**$W**	**$F**	**$B**	**$C**
+1.15	+.83	-.015	+67	+91	+102	+179	+299

- **Consignor: KB Angus**
- A calving ease, high growth daughter of the proven A.I. sire KB-Full Measure. The maternal side of her pedigree combines the Blackcap and Basin Lucy family going back to the famous GAR Precision 2536. Top 2% WW, YW and $W, 4% $C, 5% $B, 10% Marb and 20% RE.

Burks 816 Lucy 252J– Lot 5

8 Burks 816 Lucy 252J

Birth Date: 1/13/2021 Cow +20013995 Tattoo: 252J

Coleman Bravo 6313 +*18734838
- Coleman Charlo 0256
- Coleman Donna 714

Musgrave Lucy 816 283 18467567
- LD Capitalist 316
- Musgrave Lucy 283-162

O C C Paxton 730P
Bohi Abigale 6014
Connealy Onward
Coleman Donna 386
Connealy Capitalist 028
LD Dixie Erica 2053
RR MY Hero 0238
T L Lucy 162

CED	BW	WW	YW	DOC	CEM	Milk	CW
I+12	I+.3	I+58	I+105	I+22	I+11	I+23	I+36
MARB	**RE**	**FAT**	**$M**	**$W**	**$F**	**$B**	**$C**
I+.12	I+.52	I+.037	+69	+63	+75	+99	+197

- **Consignor: Burks Cattle Company**
- Lots of options on this well-designed daughter of the $400,000 Coleman Bravo. This halter broke female is designed for those that like good looking, easy fleshing, wide based Angus, with a pedigree to back it up.

Musgrave Lucy 718 283 – Donor Dam of Lots 8 and 8A

8A Musgrave Lucy 816 283 x Square B Atlantis 8060

3 IVF Embryo's Guaranteeing 1 Pregnancy

Square B Atlantis 8060 +*19405249
- S A V Rainfall 6846
- Elbanna of Conanga 1209

Musgrave Lucy 816 283 18467567
- LD Capitalist 316
- Musgrave Lucy 283-162

Coleman Charlo 0256
S A V Blackcap May 4136
Connealy Consensus
Elbasta of Conanga 9703
Connealy Capitalist 028
LD Dixie Erica 2053
RR MY Hero 0238
T L Lucy 162

PROJ EPDs

CED	BW	WW	YW	DOC	CEM	Milk	CW
6	0.7	62	107	23	7	25	41
MARB	**RE**	**FAT**	**$M**	**$W**	**$F**	**$B**	**$C**
.38	.78	.024	74	67	74	120	230

- **Consignor: Legacy Farms**
- Musgrave Lucy was the $13,500 top selling bred heifer of the 2018 Musgrave Angus Production Sale. Noted by Tyler Musgrave to be the best 316 daughter they have ever produced.
- This female was acquired as a joint purchase between Legacy Farms and Burks Cattle Company. This female has delivered! With an excellent set of calves weaned and more on the way this fall we finally have the chance to offer this mating by the limited and highly anticipated Square B Atlantis. This pedigree is loaded with maternal greats and will produce cattle you will be proud that have your prefix.
- Selling 3 IVF Embryo's guaranteeing 1 pregnancy if implanted by an AETA certified technician. Buyer is responsible for shipping.

Coleman Donna 9225 – Dam of Lot 9

SAV Jesse James – Sire of 9

Coleman Reno – Full brother to Lot 9

9 Coleman Donna 9225 x SAV Jesse James 0968

3 IVF Embryo's Guaranteeing 1 Pregnancy

SAV Jesse James 0968 +*19860276	S A V Renovation 6822	S A V Renown 3439 S A V Madame Pride 0151
	S A V Blackcap May 8961	S A V 8180 Traveler 004 S A V May 2397
Coleman Donna 9225 +*19717718	S A V Renown 3439	Rito 707 of Ideal 3407 7075 S A V Blackcap May 4136
	Coleman Donna 3120	Coleman Charlo 0256 Coleman Donna 714

PROJ EPDs

CED	BW	WW	YW	DOC	CEM	Milk	CW
6	1.5	68	119	17	6	28	36
MARB	**RE**	**FAT**	**$M**	**$W**	**$F**	**$B**	**$C**
.35	.5	.040	66	74	74	107	205

- **Consignor: Legacy Farms**
- The first offering of the private treaty purchase of Legacy Farms and Limestone Genetics from the noted Coleman program. Coleman Donna 9225 is a full sib to the upcoming sire Coleman Reno. Her dam Coleman Donna 3120, is a full sib to Coleman Bravo. The sire of these embryo's is the $185,000 high selling son of SAV Renovation from the 2021 Schaff Angus Valley Sale. Selling a package of 3 IVF embryo's guaranteeing 1 pregnancy if work is done by AETA certified embryologist. Buyer responsible for shipping.

10 KB-Butterfly of M255 G14 x SG Salvation

3 IVF Embryo's Guaranteeing 1 Pregnancy

SG Salvation *19559741	Baldridge Alternative E125	Poss Easy Impact 0119 Baldridge Blackbird A030
	MGR JP Rita 7037	Basin Payweight 1682 MGR Rita 2145
KB-Butter Fly of M255 G14 +*19416129	Baldridge Colonel C251	Baldridge Xpand x743 Baldridge Isabel Y69
	Boyd/Myers Butter Fly M255	Connealy Black Granite Thomas Butter FLY 21042

PROJ EPDs

CED	BW	WW	YW	DOC	CEM	Milk	CW
+9	+1.2	+70	+127	+21	+13	+29	+64
MARB	**RE**	**FAT**	**$M**	**$W**	**$F**	**$B**	**$C**
+1.10	+.67	+0.015	+70	+76	+119	+190	+316

- **Consignor: KB Angus**
- From a family that delivers. The dam of these embryo's combines the $580,000 Baldridge Colonel with the $21,500 top selling female of the Solid Rock Dispersal Boyd Myers Butterfly M255. This young female has a beautiful udder, excellent feet, and just weaned off her first bull calf at 940 lbs. with a WW ratio of 107 and a BW ratio of 95. The sire of these embryo's offers an awesome EPD profile, build your line of Butterfly's. Selling a package of 3 IVF embryo's guaranteeing 1 pregnancy if work is done by AETA certified embryologist. Buyer responsible for shipping.

Boyd/Myers Butterfly M255 – Granddam of Lot 10

SG Salvation – Sire of Lot 10

Thomas Patricia 1604– Dam of Lot 11A & 11B

Deer Valley Wall Street – sire of Lot 11A

Connealy Mainstay – Sire of Lot 11B

11A Thomas Patricia 1604 x Deer Valley Wall Street

3 Conventional Embryo's Guaranteeing 1 Pregnancy

Deer Valley Wall Street
+*18827829

Basin Payweight 1682
Deer Valley Rita 36113

Basin Payweight 006S
21AR O Lass 7017
Plattemere Weigh Up K360
Deer Valley Rita 9457

Thomas Patricia 1604
#*17091008

Connealy Thunder
Thomas Patricia 9875

Baldridge Kaboom K243 KCF
Parka of Conanga 241
S S Objective T510 0T26
Thomas Patricia 71125

PROJ EPDs

CED	BW	WW	YW	DOC	CEM	Milk	CW
6	1.5	69	132	16	6	31	57
MARB	**RE**	**FAT**	**$M**	**$W**	**$F**	**$B**	**$C**
0.79	.55	.02	64	76	107	162	274

- **Consignor: Millstone Cattle Company**

11B Thomas Patricia 1604 x Connealy Mainstay

Birth Date: x/x/xxxx *Cow xxxxxxx* *Tattoo: xx*

Connealy Mainstay
18839231

xxxx
xxxx

Thomas Patricia 1604
#*17091008

Connealy Thunder
Connealy Thunder

xxxx
xxxx
xxxx
xxxx

Baldridge Kaboom K243 KCF
Parka of Conanga 241
S S Objective T510 0T26
Thomas Patricia 71125

PROJ EPDs

CED	BW	WW	YW	DOC	CEM	Milk	CW
8	1.0	64	118	25	5	29	45
MARB	**RE**	**FAT**	**$M**	**$W**	**$F**	**$B**	**$C**
.62	.58	-.026	60	70	95	147	250

- **Consignor: Millstone Cattle Company**

- The high maternal dam of these embryo's by Connealy Thunder records a WW ratio 4@108, YW 4@106, with % IMF 3@112, and UREA 3@109. Maternal sibs to these embryo's were acquired by Sydenstricker genetics in Missouri to add to their program after purchasing a daughter for $18,000 in the Ranchers Rendezvous Sale. You may remember the awesome top selling Mainstay bulls she had at the 2020 Fall GMAA sale. Expect deep bodied, good looking, highly marketable progeny with your herd prefix. Selling choice of a package of 3 conventional embryo's guaranteeing 1 pregnancy if work is done by AETA certified embryologist. Buyer responsible for shipping.

SEMEN SELLING

Thanks to these sponsors for donating semen to the GMAA sale!

5 straws Baldridge Highlander

A

Jason Crowe 859.582.0761
David McGlorhlin 859.544.3944
Lance Fisher 270.881.6434

5 straws SAV Rainfall 6848

B

Kevin Armstrong
502.905.8760

5 straws DB Iconic

D

Derek Brown
859.322.2757

12 Rose Lane Megan

Birth Date: 9/19/2019 Cow *19536901 Tattoo: K974

HA Cowboy Up 5405 *18286467
- HA Outside 3008
- HA Blackcap Lady 1602

Lylester Megan TX 4024-95 *18456575
- G A R Composure
- Goode Ten X 4024

KG Solution 0018
HA Ever Lady 1575
Sitz Upward 307R
HA Blackcap Lady 5515
G A R New Design 5050
G A R Objective 2345
A A R Ten X 7008 S A
Goode Redirect 2100

CED	BW	WW	YW	DOC	CEM	Milk	CW
+7	+2.7	+76	+139	+12	+8	+26	+48
MARB	**RE**	**FAT**	**$M**	**$W**	**$F**	**$B**	**$C**
+.38	+.60	-.010	+46	+73	+94	+135	+221

- **Consignor: Rose Lane Farm**
- The right kind. This Cowboy Up daughter is wide based, long bodied, easy fleshing and very attractive. Her unique dam was bred in the Lylester program in Nebraska. Top 5% RADG, 10% WW, YW, and 15% $W.
- **A.I. on 11-18-2020 to SydGen Enhance. Reg# 18170041. P.E. 11-30-20 to 1-30-21 to Black Gold Bronc R791. Reg# 19158931. Safe**

Rose Lane Megan K974 – Lot 12

13 Rose Lane Lady Empress K721

Birth Date: 10/13/2019 Cow *19648366 Tattoo: 965

Black Gold Bronc R791 +19158931
- Baldridge Bronc
- G A R Objective 1067

Black Gold Lady Empress K721 18768242
- Connealy Comrade 1385
- JM Lady Empress 168-J382

EF Commando 1366
Baldridge Isabel Y69
S S Objective T510 0T26
G A R Retail Product 2195
Connealy Consensus 7229
Happy Gee of Conanga 919
S A V Final Answer 0035
JM Empress 8978-168

CED	BW	WW	YW	DOC	CEM	Milk	CW
+17	-3.7	+64	+109	+22	+12	+44	+33
MARB	**RE**	**FAT**	**$M**	**$W**	**$F**	**$B**	**$C**
+.57	+.60	+.027	+89	+98	+67	+113	+236

- **Consignor: Rose Lane Farm**
- A moderate sized, deep bodied, ultra-attractive female that combines Baldridge Bronc and the Lady Empress family. With her top 1% CED, BW, Milk, $W, 5% $M, and 15% CEM & Claw she will produce the kind of cattle customers want. Sister sells as Lot # 58. COST SHARE ELIGIBLE.
- **Lot 13A Heifer Calf Born 8-23-21 By SAV Rainfall 6846.**

Rose Lane Lady Empress 965 – Lot 13

14 KY M Cube Ideal M995

Birth Date: 9/24/2019 Cow 19660677 Tattoo: M995

S S Niagara Z29 *17287387
- Hoover Dam
- Jet S S X144

CHF 1273 Trust Ideal 1318 +*17742568
- SydGen Trust 6228
- Callaways Ideal 1273

SydGen C C & 7
Erica of Ellston C124
B/R New Day 454
JET S S T151
SCR Promise 4042
SydGen Forever Lady 4413
G A R Predestined
Callaways Ideal 0745

CED	BW	WW	YW	DOC	CEM	Milk	CW
-2	+2.2	+82	+161	+22	+6	+20	+71
MARB	**RE**	**FAT**	**$M**	**$W**	**$F**	**$B**	**$C**
+1.04	+.82	+.019	+40	+67	+128	+198	+297

- **Consignor: KY Mcube Farms**
- An extremely attractive daughter of SS Niagara. This female offers an outcross pedigree with excellent mating flexibility. She offers high growth potential, strong carcass, with ideal $ values. Top 1% YW, RADG and $B, 4% WW, 5% $C and 15% Marb. COST SHARE ELIGIBLE.
- **Lot 14A- Bull Calf Born 8-15-2021 Reg #: 20118538 by SAV Rainfall.**

KY M cube Ideal M995 – Lot 14

DOUG'S TIRE CENTER
"Where the Rubber Meets the Road"
Doug Taylor - Owner
78 N. 7th Street • Shelbyville, KY 40065
502-633-9973
Car, Truck, Service - all types of tires
dougstirecenter@bellsouth.net

SHELBY VETERINARY CLINIC PLLC
Melissa Mitchell, DVM
Rocky Oliver, DVM
Josh Ballard, DVM
Jessie Kinman, DVM
61 Legacy Court • Shelbyville, KY 40065
Phone: (502) 633-3231 • Fax: (502) 633-4363

M Queen M997 – Lot 15

15 M Queen M997

Birth Date: 9/10/2019 **Cow *19660821** **Tattoo: M997**

TEX Playbook 5437	Basin Payweight 1682	Basin Payweight 006S
		21AR O Lass 7017
		Summitcrest Complete 1P55
+*18414912	Rita 1C43 of 9M26 Complete	Rita 9M26 of Rita 5F56 Pred
Myers Queen M287	Werner Flat Top 4136	Connealy Black Granite
		Werner Lady 0304
		SITZ Logic Y46
*18978991	Myers Queen M265	Myers Queen M230

CED	BW	WW	YW	DOC	CEM	Milk	CW
+7	+1.1	+67	+117	+25	+14	+36	+54
MARB	**RE**	**FAT**	**$M**	**$W**	**$F**	**$B**	**$C**
+.47	+.80	+.004	+90	+87	+105	+150	+285

- **Consignor: KY Mcube Farms**
- A daughter of the highly maternal TEX Playbook. This female's dam is a member of the Myers Queen family, and combines the Select Sires standout Werner Flat Top, with the balanced trait sire Sitz Logic. The Queen family is one of the most consistent, and dependable cow families in the Myers program. Top 3% $M, 4% $W, 10% Angle and $C.
- **A.I. on 12-20-2020 to Deer Valley Unique 5635. Reg #: 18429666. Safe A.I.**

Lochmann Erica 2519 – Lot 16

16 Lochmann Erica 2519

Birth Date: 8/23/2019 **Cow *19595072** **Tattoo: 2519**

TEX Playbook 5437	Basin Payweight 1682	Basin Payweight 006S
		21AR O Lass 7017
		Summitcrest Complete 1P55
+*18414912	Rita 1C43 of 9M26 Complete	Rita 9M26 of Rita 5F56 Pred
Lochmann Erica D144	Hoover Dam	SydGen C C & 7
		Erica of Ellston C124
		Meyer Radar 917W
18556756	Behlmanns Barbara Arlene Z44	Hunters Barbara 834

CED	BW	WW	YW	DOC	CEM	Milk	CW
+11	+1.6	+57	+93	+15	+12	+33	+32
MARB	**RE**	**FAT**	**$M**	**$W**	**$F**	**$B**	**$C**
+.41	+.23	+.011	+85	+78	+72	+108	+225

- **Consignor: Lochmann Angus**
- This double digit calving ease female is loaded with some of the breeds great maternal sires. Her sire is a consistent source of producing great females, and she combines the pathfinder sire Hoover Dam. Top 4% $M, 10% CEM, Milk, $EN, Top 15% CED, Claw and $W.
- **A.I. on 1-26-2021 to ZWT Summitt 6507. Reg #: 18561289. Safe A.I.**

Lochmann Miss Lucy 3619 – Lot 17

17 Lochmann Miss Lucy 3619

Birth Date: 9/26/2019 **Cow *19595073** **Tattoo: 3619**

TEX Playbook 5437	Basin Payweight 1682	Basin Payweight 006S
		21AR O Lass 7017
		Summitcrest Complete 1P55
+*18414912	Rita 1C43 of 9M26 Complete	Rita 9M26 of Rita 5F56 Pred
Lochmann Miss Lucy D38	K C F Bennett Absolute	S A V Final Answer 0035
		Thomas Miss Lucy 5152
		Meyers Refocus Son 15
18556754	Lochmann Miss Lookout B34	Behlmanns Barbara Arlene Z44

CED	BW	WW	YW	DOC	CEM	Milk	CW
+8	+1.2	+51	+92	+25	+10	+30	+33
MARB	**RE**	**FAT**	**$M**	**$W**	**$F**	**$B**	**$C**
+.31	+.46	+.004	+90	+65	+81	+115	+239

- **Consignor: Lochmann Angus**
- Another high-quality daughter of TEX Playbook. Strong maternal with excellent docility, she excels with Top 2% $M, 20% Milk and Doc.
- **A.I. on 2-06-2021 to Werner Flat Top 4136. Reg #: 18094501. Safe A.I.**

18 Rock Ridge Heiress G61

Birth Date: 8/21/2019 Cow 19548540 Tattoo: G61

Werner Flat Top 4136 *18094501
- Connealy Black Granite
- Werner Lady 0304

Rock Ridge Heiress C111 +18508040
- S A V International 2020
- S A V Bessie Heiress 1390

Connealy Consensus 7229
Eura Elga of Conanga 9109
C R A Bextor 872 5205 608
SandPoint Lady 7869
S A V Harvestor 0338
S A V Emblynette 5483
S A V Iron Mountain 8066
S A V Bessie Heiress 1184

CED	BW	WW	YW	DOC	CEM	Milk	CW
+8	+.8	+74	+123	+8	+12	+19	+38
MARB	**RE**	**FAT**	**$M**	**$W**	**$F**	**$B**	**$C**
+.43	+.60	+.016	+76	+75	+78	+119	+230

- **Consignor: Legacy Farms**
- An excellent first calf heifer by Werner Flat Top that traces back to the SAV Bessie Heiress family. This maternal bred female offers breed leading WW and excels with Top 10% WW, 15% $W, and 20% YW. Check out her herd sire prospect at side, who offers double digit CED while ranking in the Top 10% of the breed for $M. COST SHARE ELIGIBLE.
- **Lot 18A-Bull Calf Born 8-21-2021 Reg #: 20113591 by Square B True North.**

SAV Bessie Heiress 1390 – Granddam of Lo18

19 Limestone Miss Wendy 003G

Birth Date: 9/19/2019 Cow *19663573 Tattoo: 003G

S A V President 6847 +*18578964
- Coleman Charlo 0256
- S A V Blackcap May 4136

RF Miss Wendy 222 17546837
- GVC Settler 004X
- J J D Wendy 005

O C C Paxton 730P
Bohi Abigale 6014
S A V 8180 Traveler 004
S A V May 2397
S A V Pioneer 7301
G V C Frontier Lady 272M
N Bar Emulation EXT
Roth Wendy 1551

CED	BW	WW	YW	DOC	CEM	Milk	CW
-1	+4.0	+58	+104	+22	-1	+20	+34
MARB	**RE**	**FAT**	**$M**	**$W**	**$F**	**$B**	**$C**
+.17	+.83	-.019	+53	+48	+75	+110	+196

- **Consignor: Limestone Genetics**
- An eye appealing daughter of SAV President. Her Settler dam combines EXT and E161 and was a productive donor for Burks Cattle Company. She has excellent udder structure, base width, and good feet. This mating to Musgrave Colossal combines the best of the Schaff and Musgrave programs.
- **A.I. on 12-08-2020 to Musgrave 316 Colossal 137. Reg #: 18774441. Safe A.I.**

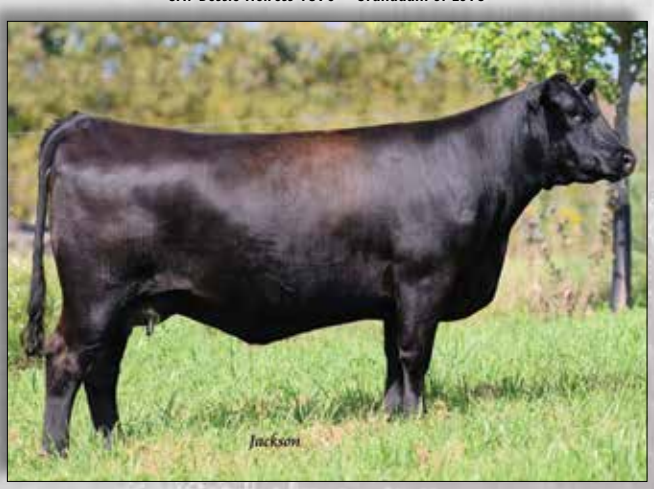

RF Wendy 222 – Dam of Lot 19

20 ZEC Lady 42

Birth Date: 9/20/2019 Cow 19722297 Tattoo: 42

Coleman Charlo 0256 #+*16879074
- O C C Paxton 730P
- Bohi Abigale 6014

ZEC Lady 51 18331347
- S A V Brilliance 8077
- Gambles Lady 2092

O C C Focus 813F
O C C Blackbird 736K
Sitz Traveler 8180
S A V Abigale 6062
S A V Bismarck 5682
S A V Blackcap May 5270
B C Lookout 7024
Gambles Lady 3016

CED	BW	WW	YW	DOC	CEM	Milk	CW
+6	+1.3	+56	+97	I+9	+1	+25	I+27
MARB	**RE**	**FAT**	**$M**	**$W**	**$F**	**$B**	**$C**
I+.30	I+.49	I+.048	+67	+60	+69	+100	+197

- **Consignor: ZEC Angus**
- A solid well-balanced female out of Colman Charlo 0256 and our Gambles Lady family. She is moderate framed and thick with lots of body capacity. Both her dam and grandddam are long, big boned, heavy muscled and large footed with lots of capacity. Cow Potential here! COST SHARE ELIGIBLE.
- **Lot 20A-Heifer Calf Born 9-2-2021 by EXAR Addition 9022B.**

21 ZEC Lady 60- Resource

Birth Date: 9/23/2019 Cow +19727638 Tattoo: 60

S A V Resource 1441 #+*17016597
- Rito 707 of Ideal 34077075
- S A V Blackcap May 4136

Gambles Lady 2092 +17300717
- B C Lookout 7024
- Gambles Lady 3016

R R Rito 707
Ideal 3407 of 1418 076
S A V 8180 Traveler 004
S A V May 2397
O C C Legend 616L
Gibbet Hill Mignonne E37
Connealy Forefront
Champion Hill Lady 703

CED	BW	WW	YW	DOC	CEM	Milk	CW
I+2	I+3.6	I+66	I+116	I+20	I+2	I+19	I+43
MARB	**RE**	**FAT**	**$M**	**$W**	**$F**	**$B**	**$C**
I-.02	I+.79	I+.004	+55	+54	+85	+109	+196

- **Consignor: ZEC Angus**
- A rare chance to buy a young solid eye appealing daughter of the deceased SAV Resource. Deep bodied, muscled and structurally correct. At 9 years of age her dam is the heaviest muscled, biggest footed cow in our herd and shows no sign of slowing down. COST SHARE ELIGIBLE.
- **Lot 21A-Heifer Calf Born 9-01-2021 by Tehama Tahoe.**

CPC
Bill McIver
(606) 305 - 1670
bmciver@cpcfeeds.com
LIVESTOCK NUTRITION
COMMODITIES
ANIMAL HEALTH
FARM HARDWARE
98 Celsor Rd.
Fountain Run, KY 42133
(888) 618 - 6455
cpcfeeds.com

Myers Georgina 156 – Dam of Lot 22

23 Ta Queen Susan 1913

Birth Date:8/23/2019 Cow 20105303 Tattoo: 1913

3F Epic 4631
EXAR Monumental 6056B
*18379347 FWY 7008 of C085 4029

Quaker Hill Rampage 0A36
T C F Queen Susan E234
*19099865 T C F Queen Susan Y087

Varilek Product 2010 04
Zebo Queen 1072
A A R Ten X 7008 S A
FWY Rita C085

MCC Daybreak
QHF Blackcap 6E2 of4V16 4355
Rito Revenue 5M2 of 2536 Pre
T C F Queen Susan W059

CED	BW	WW	YW	DOC	CEM	Milk	CW
I+10	I+.1	I+75	I+132	I+14	I+14	I+22	I+60
MARB	**RE**	**FAT**	**$M**	**$W**	**$F**	**$B**	**$C**
I+1.17	I+.96	I-.001	+47	+73	+105	+184	+286

- **Consignor: Toll Angus**
- With an excellent disposition this female offers an exciting EPD potential. Top 4% $B, 5% Marb, and 10% WW, YW, RE and $C.
- **A.I. on 1-27-2021 to E&B Plus One. Reg #: 19196960. PE after 2-05-2021 to TAF Rainfall 1827. Reg #: 19420544. Safe.**

25 Mason Inertia 909

Birth Date: 9/06/2019 Cow*19669036 Tattoo: 909

G A R Momentum
G A R Inertia
*18636043 G A R Prophet 2984

MCC Daybreak
G A R Daybreak 2842
+*17353901 G A R 5050 New Design H129

G A R Progress
G A R Big Eye 1770
G A R Prophet
G A R Daybreak 1521

Boyd New Day 8005
MCC Miss Focus 134
G A R New Design 5050
G A R 1407 New Design 1945

CED	BW	WW	YW	DOC	CEM	Milk	CW
+10	+0	+62	+114	+25	+10	+34	+41
MARB	**RE**	**FAT**	**$M**	**$W**	**$F**	**$B**	**$C**
+1.28	+.85	+.006	+64	+78	+84	+165	+278

- **Consignor: Mason Farms**
- Great pedigree on this young female by GAR Inertia. Her dam GAR Daybreak 2842 is the granddam of the $290,000 half interest GAR Transcendent. Daybreak 2842 has 12 progeny genomic tested. Top 3% Marb, 4% Milk, 15% RE, $B and $C. Check out her special heifer calf at side by GAR Hometown. Tested PI/BVD Negative. Contact Luke Mason about an exciting marketing program for the calves out of this female. Cost Share Eligible.
- **Lot 25A-Heifer Calf Born 8-19-2021 Reg# 20121023 by GAR Hometown.**

FEED Bucket LLC
6791 Shelbyville Road
Simpsonville, KY 40067
Phone: 502.722.8850
Order Line: 859.619.8570 call or text
cindy.feedbucket@gmail.com
rachel.feedbucket@gmail.com
FEED Bucket
"Feed and supplies for our Fierce Competitors & Lifetime Companions"

22 Aviators Georgina A109

Birth Date: 9/07/2019 Cow +*19515013 Tattoo: A109

Sitz Top Game 561X
JMB Traction 292
#*17262374 JMB Emulota 013

Connealy Front & Center
Myers Georgina 15C
*18135253 JC Grid Maker Georgina 761

GDAR Game Day 449
Sitz Pride 88T
S A V 004 Predominant 4438
BAR S Emulota 5426

Kesslers Frontman R001
Jais of Conanga 9585
G A R Grid Maker
J C Focus of Georgina 324

CED	BW	WW	YW	DOC	CEM	Milk	CW
+10	-.2	+59	+102	+20	+5	+40	+29
MARB	**RE**	**FAT**	**$M**	**$W**	**$F**	**$B**	**$C**
+.71	+.78	+.002	+56	+84	+66	+122	+214

- **Consignor: Aviator Angus**
- Sired by the proven pathfinder power sire JMB Traction 292. Her dam is a massive, big bodied female, from the Myers Angus program, and is pictured in the ABS catalog as the "ideal daughter" of Connealy Front and Center. Top 1% Milk, 5% $W. COST SHARE ELIGIBLE.
- **Lot 22A-Bull Calf Born 8-22-2021 Reg# 20124210 by GAR Quantum.**

24 Rock Ridge May G164

Birth Date: 12/04/2019 Cow *19798171 Tattoo: G164

Plattemere Weigh Up K360
Stevenson Turning Point
+*18434747 Stevenson Pride I167x

S A V Iron Mountain 8066
S A V Blackcap May 1805
+*16984079 S A V May 2397

Sitz Upward 307R
Barbara of Plattemere 337
S A V Bismarck 5682
FSHK Pride 180

TC Gridiron 258
S A V Madame Pride 3249
S A F 598 Bando 5175
S A V May 7238

CED	BW	WW	YW	DOC	CEM	Milk	CW
+6	+1.8	+66	+109	+15	+7	+15	+37
MARB	**RE**	**FAT**	**$M**	**$W**	**$F**	**$B**	**$C**
+.64	+.45	+.025	+48	+55	+84	+131	+218

- **Consignor: Rock Ridge Farms**
- A direct daughter of our longtime donor 1805, who is a full sister to SAV Angus Valley. This female offers the classic good looks of Stevenson Turning Point and full sisters to her were highlights of our Spring Production Sale.
- **A.I. on 12-14-2020 to Musgrave 316 Exclusive. Reg #: 18130471. PE from 12-18-2020 to 5-10-2021 to Rock Ridge Growth Fund G115. Reg #: 19576695. Safe.**

26 DRF Enhanced Limelight

Birth Date: 9/08/2019 Cow *19734803 Tattoo: J397

SydGen Exceed 3223
SydGen Enhance
18170041 SydGen Rita 2618

W H S Limelight 64V
DRF Mountain Limelight
19010018 DRF Iron Mountain Flower

SydGen Googol
SydGen Forever Lady 1255
SydGen Liberty GA 8627
Fox Run Rita 9308

Mytty In Focus
W H S Predestined Lass 77T
S A V Iron Mountain 8066
DRF Summer Flower Direction

CED	BW	WW	YW	DOC	CEM	Milk	CW
+8	+1.5	+68	+137	+23	+12	+26	+58
MARB	**RE**	**FAT**	**$M**	**$W**	**$F**	**$B**	**$C**
+1.11	+.79	-.020	+55	+68	+112	+188	+299

- **Consignor: Dividing Ridge Farm**
- A daughter of Lot # 41. This female is sired by the EPD elevator Sydgen Enhance. Top 3% $B, 5% RADG and $C, 10% YW and Marb, 20% WW and $W.
- **Lot 26A-Heifer Calf Born 9-7-2021 Reg# 20124658 by Deer Valley Growth Fund.**

NEW HORIZON SEPTIC & EXCAVATING

Michael Mackey
Owner/Operator
502-773-0612
newhorizonseptic1@gmail.com

27 D&D Rita 906

Birth Date: 9/07/2019 Cow 19929591 Tattoo: 906

Plattemere Weigh Up K360
Deer Valley Balance 6169
+*18693041 Deer Valley Rita 3166

Leachman Right Time
D & D Rita 655
18002393 GOF Rita 1I97 Bex 1U8

Sitz Upward 307R
Barbara of Plattemere 337
Connealy Impression
Deer Valley Rita 99571

N Bar Emulation EXT
Leachman Erica 0025
C R A Bextor 872 5205 608
Rita 5F33 of 1I97 Rito 3S3

CED	BW	WW	YW	DOC	CEM	Milk	CW
+10	+.4	+52	+96		+12	+25	
MARB	**RE**	**FAT**	**$M**	**$W**	**$F**	**$B**	**$C**
			+79	+51	+76		

- **Consignor: D&D Longview Angus**
- A young calving ease female. She combines the Select Sires balanced trait sire, Deer Valley Balance, with an efficient dam by the pathfinder icon Leachman Right Time. Lots of potential here. COST SHARE ELIGIBLE.
- **Lot 27A-Heifer calf Born 8-09-2021 by Square B True North.**

28 D&D Ms Tillie 909

Birth Date: 8/11/2019 Cow 19929594 Tattoo: 909

Tehama Upward Y238
Tehama Tahoe B767
+*17817177 Tehama Mary Blackbird Y684

RB Discovery 2170-5110
SR Ms Tillie 7540
18928142 SR Ms Tillie 4518

Sitz Upward 307R
Tehama Elite Blackbird T735
S A V Final Answer 0035
Tehama Mary Blackbird T073

V A R Discovery 2240
RB Lady 7125-890-2170
Connealy Black Granite
SR Ms MIF 8185

CED	BW	WW	YW	DOC	CEM	Milk	CW
+11	+.3	+72	+126		+10	+34	
MARB	**RE**	**FAT**	**$M**	**$W**	**$F**	**$B**	**$C**
				+81			

- **Consignor: D&D Longview Angus**
- This young daughter of Tahoe offers a lifetime of earning potential. Double digit calving ease with strong growth, Milk, and $W. With Discovery and Black Granite, she is loaded with maternal possibilities. COST SHARE ELIGIBLE.
- **Lot 28A-Bull Calf Born 7-31-2021 by Square B True North.**

29 SR Ms Tillie 7540

Birth Date: 10/10/2017 Cow 18928142 Tattoo: 7540

V A R Discovery 2240
RB Discovery 2170-5110
+*18239654 RB Lady 7125-890-2170

Connealy Black Granite
SR Ms Tillie 4518
+*18255192 SR Ms MIF 8185

A A R Ten X 7008 S A
Deer Valley Rita 0308
G A R Objective 7125
R B Lady Standard 305-890

Connealy Consensus 7229
Eura Elga of Conanga 9109
Mytty In Focus
G A R Outlier 2750

CED	BW	WW	YW	DOC	CEM	Milk	CW
+13	-.3	+66	+116	I+20	+13	+34	I+44
MARB	**RE**	**FAT**	**$M**	**$W**	**$F**	**$B**	**$C**
I+.50	I+.60	I-.014	+54	+78	+90	+135	+229

- **Consignor: D&D Longview Angus**
- Great set of production EPD's on this daughter of Discovery. She excels with high Milk, and strong $W. Build a family here with the dam of Lot # 28. Top 4% CED, 5% $W, 10% Milk. 13 traits in the Top 25% of the breed.
- **Lot 29A-Bull Calf Born 9-1-2021 by Deer Valley Growth Fund.**

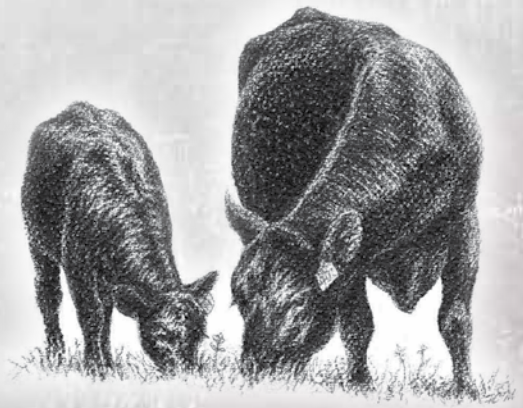

30 Mason Momentum 832M

Birth Date: 9/07/2018 Cow *19427693 Tattoo: 832M

G A R Progress
G A R Momentum
*17354145 G A R Big Eye 1770
G A R Predestined
G A R Objective 2345
ALC Big Eye D09N
G A R Objective 3387

G A R Prophet
GAR Mason Prophet 5004
+*18496969 Ogeechee CAM Rita 206
C R A Bextor 872 5205 608
G A R Objective 1885
MCC Daybreak
G A R Predestined H118

CED	BW	WW	YW	DOC	CEM	Milk	CW
+9	+1.1	+68	+112	+20	+11	+28	+60
MARB	**RE**	**FAT**	**$M**	**$W**	**$F**	**$B**	**$C**
+1.27	+.72	+.013	+60	+76	+105	+184	+299

- **Consignor: Mason Farms**
- A solid female by Momentum. She raised a GAR Bonfire heifer in the fall of 2020 that we have big plans for and are keeping in our herd. Strong numbered throughout, she is Top 2% Marb, $B and $C, 10% WW and $W, 15% CED and RE. Tested PI/BVD Negative. Contact Luke Mason about an exciting marketing program for the calves out of this female.
- **Lot 30A-Heifer Calf Born 8-20-2021 Reg# 20121151 by GAR Hometown.**

Rock Ridge Emblynette F68 – Lot 32

33 Bridgeview Lady Jaye 1601

Birth Date: 8/01/2016 Cow *18730642 Tattoo: 1601

A A R Ten X 7008 S A
EXAR Stetson 3704B
+*17434364 Sitz Henrietta Pride 643T
Mytty In Focus
A A R Lady Kelton 5551
Connealy Onward
Sitz Henrietta Pride 81M

Connealy Consensus 7229
Crazy K Lady Jaye 3115
17530602 44 Lady Jaye 0X28
Connealy Consensus
Blue Lilly of Conanga 16
Mytty In Focus
BAAR USA Lady Jaye 494

CED	BW	WW	YW	DOC	CEM	Milk	CW
+10	-.3	+61	+108	+32	+13	+27	+34
MARB	**RE**	**FAT**	**$M**	**$W**	**$F**	**$B**	**$C**
+.63	+.35	+.040	+70	+69	+75	+119	+224

- **Consignor: Mt. Moriah Angus**
- With Top 1% Docility, this daughter of the $110,000 EXAR Stetson is from the very popular Lady Jaye family. The Lady Jaye family, is responsible for multiple sale toppers and the A.I. sire Werner War Party. Top 5% Angle, 15% BW, CEM, $W , 20% $M.
- **Lot 33A Bull Calf born 9-4-2021 by SAV Raindance.**

31 Rock Ridge Georgina E70

Birth Date: 5/01/2017 Cow +*18937186 Tattoo: E70

S A V Registry 2831
S A V Sensation 5615
+*18258149 S A V Blackcap May 4136
Rito 707 of Ideal 3407 7075
S A V Madame Pride 0075
S A V 8180 Traveler 004
S A V May 2397

Leachman Saugahatchee 3000C
Champion Hill Georgina 3694
+14582218 Champion Hill Georgina 2121
N Bar Emulation EXT
Leachman B C 7100
S A F 598 Bando 5175
L L A Georgina 419

CED	BW	WW	YW	DOC	CEM	Milk	CW
+10	+0	+44	+75	+10	+2	+15	+11
MARB	**RE**	**FAT**	**$M**	**$W**	**$F**	**$B**	**$C**
+.11	+.05	+.043	+29	+34	+47	+65	+113

- **Consignor: Rock Ridge Farms**
- A direct daughter of the long time Champion Hill donor, Champion Hill Georgina 3694, who produced may sale toppers and champions.
- **Lot 31A-Heifer Calf Born 9-01-2021 by Musgrave 316 Exclusive.**

32 Rock Ridge Emblynette F68

Birth Date: 8/19/2018 Cow +*19235396 Tattoo: F68

Coleman Charlo 0256
S A V Raindance 6848
+*18578965 S A V Blackcap May 4136
O C C Paxton 730P
Bohi Abigale 6014
S A V 8180 Traveler 004
S A V May 2397

S A V Hesston 2217
S A V Emblynette 5479
+*18194156 S A V Emblynette 5483
S A V Harvestor 0338
S A V Emblynette 3301
S A V 8180 Traveler 004
S A V Emblynette 7260

CED	BW	WW	YW	DOC	CEM	Milk	CW
+7	+.3	+49	+79	+6	+7	+25	+16
MARB	**RE**	**FAT**	**$M**	**$W**	**$F**	**$B**	**$C**
+.22	+.27	+.020	+67	+58	+48	+75	+164

- **Consignor: Rock Ridge Farms**
- Awesome good looks from this top end female from the famed Emblynette Family. The dam of this female is a maternal sister to the $400,000 SAV International 2020. Sired by SAV Raindance, she represents the power of the Schaff program.
- **A.I. on 11-23-2020 to Square B Atlantis. Reg #: 19405249. PE from 12-18-2020 to 5-10-2021 to Rock Ridge Growth Fund G115. Reg #: 19576695. Safe**

34 MTM Evergreen E04B

Birth Date: 4/05/2017 Cow 19103141 Tattoo: E04B

MF Net Return 8197
Fruhling Net Return
+17982195 Fruhlings Blackcap
S A V 8180 Traveler 004
S A V May 2436
EXAR Spartan 6225
Fruhling Steel Lady

Garret's Nationwide 800l
R F Ms Evergreen 184
17084548 MGR Evergreen 8023
O C C Emblazon 854E
Boyd Forever Lady 8003
Mytty In Focus
MGR Evergreen 6008

CED	BW	WW	YW	DOC	CEM	Milk	CW
+6	+2.3	+72	+107	+25	+10	+27	+52
MARB	**RE**	**FAT**	**$M**	**$W**	**$F**	**$B**	**$C**
+.27	+.42	+.027	+94	+71	+95	+125	+256

- **Consignor: Mt. Moriah Angus**
- A solid and well made 4 year old who is out of a fantastic cow from Reality Farms. This female combines excellent EPD's for real world economically important traits. Top 1% $M, 3% Claw, 4% Angle, 10% WW and Doc, and 15% $W and $C.
- **A.I. on 1-23-2021 to Salt Creek Bob 7003. Reg #: 15708607. PE From 4-23-2021 to 7-24-2021 to WF4 Haggai 0203. Reg #: 19897957. Safe A.I.**

35 HAF Eurotia 1770

Birth Date: 10/12/2017 Cow 19108328 Tattoo: 1770

O C C Unmistakable 946U
Mc Cumber Unmistakable 573
18168306 Gale 709 of Mc Cumber
Stone Gate Plainsman 60
Stone Gate Eurotia 1313
17694931 Stone Gate Eurotia 719

O C C Paxton 730P
FCC Revolution Rose 2476
MC Cumber 004 Traveler 513
Gale 5102 of Mc Cumber
SydGen Plainsman 6229
Stone Gate Eurotia 277
Stone Gate Envoy 17
Stone Gate Eurotia 4661

CED	BW	WW	YW	DOC	CEM	Milk	CW
+3	+.2	+48	+94	+13	+5	+23	+41
MARB	**RE**	**FAT**	**$M**	**$W**	**$F**	**$B**	**$C**
+.31	+.32	+.014	+42	+47	+98	+129	+209

- **Consignor: Name**
- With a complete outcross pedigree, this young female is built the way an Angus cow should be. Long bodied, great uddered, with the ability to maintain her flesh without being pampered.
- **Lot 35A-Heifer Calf Born 9-2-2021 By Connealy Dry Valley.**

36 HAF Foreverlady 1712

Birth Date: 10/04/2017 Cow *19108340 Tattoo: 1712

Koupals B&B Identity
Musgrave Aviator
#*17264774 MCATL Forever Lady 1429-138
S A V Resource 1441
Britt Foreverlady 4912
*18051728 Springfield ForeverLady 9257

Sitz Upward 307R
B&B Erica 605
S A V Final Answer 0035
ALC Forever Lady R02S
Rito 707 of Ideal 3407 7075
S A V Blackcap May 4136
B C Matrix 4132
JLM Forever Lady 7103

CED	BW	WW	YW	DOC	CEM	Milk	CW
+7	+.1	+56	+108	+17	+13	+28	+39
MARB	**RE**	**FAT**	**$M**	**$W**	**$F**	**$B**	**$C**
+.45	+.72	+.059	+73	+64	+88	+128	+239

- **Consignor: Hamilton Angus Farm**
- A well-built daughter of Aviator that is an excellent milker. This female is long, deep-bodied, and complete. Her dam is a beautifully constructed, heavy muscled daughter of SAV Resource. She offers calving ease, respectable growth, and high maternal. Check out her fancy heifer calf by the $60,000 Baldridge Endeavor.
- **Lot 36A-Heifer Calf Born 6-21-2021 Reg# 20094221 by Baldridge Endeavor. Tattoo: 621**

37 HF Eline 620 of 448

Birth Date: 8/21/2016 Cow *18908660 Tattoo: 620

Baldridge Kaboom K243 KCF
Connealy Thunder
#15148659 Parka of Conanga 241
S A V Thunderbird 9061
HF Eline 448 of 215
18168823 HF Eline 215 of 431

Jauer 353 Traveler 589 27
Pleasanta of Conanga 736
Bon View Bando 598
Partina of Conanga 6237
S A V Final Answer 0035
S A V Emblynette 7411
B C C Bushwacker 41-93
JBS 254 Eline 431

CED	BW	WW	YW	DOC	CEM	Milk	CW
+10	+.9	+61	+98	+23	+9	+21	+40
MARB	**RE**	**FAT**	**$M**	**$W**	**$F**	**$B**	**$C**
+.44	+.37	+.006	+74	+65	+84	+122	+232

- **Consignor: Holt Farms**
- Excellent maternal pedigree combining the high accuracy Genex sire Connealy Thunder with a dam that traces to Final Answer and Bushwacker. This young female offers double digit calving ease, with Top 15% Doc and $M.
- **Lot 37A Bull Calf Born 9-6-2021 by Sitz Accomplishment 720F**

HAF Eurotia 1770 – Lot 35

HAF Foreverlady 1712 – Lot 36

38 HF Blackcap May 661 of 331

Birth Date: 9/28/2016 Cow 18907236 Tattoo: 661

Connealy Thunder
CTS Remedy 1T01
#*17331233 CTS 7V03 Bellemere Maid 9T02
S A V Prosperity 9131
HF Blackcap May 331 of 3149
17847588 Craigmore Blackcap May 3149

Baldridge Kaboom K243 KCF
Parka of Conanga 241
L T 598 Bando 9074
SVA Rita 7V03 of 1407 502
S A V Providence 6922
S A V Emblynette 3123
S A V Saint Anthony 5670
S A V Blackcap May 5503

CED	BW	WW	YW	DOC	CEM	Milk	CW
+9	-1.0	+59	+120	+18	+15	+34	+54
MARB	**RE**	**FAT**	**$M**	**$W**	**$F**	**$B**	**$C**
+.78	+.72	+.003	+65	+71	+110	+169	+284

- **Consignor: Holt Farms**
- A unique calving ease female that has a big spread from BW to YW. She offers high maternal, strong carcass, and high $ values with her unique pedigree. Her dam is a productive member of the Blackcap May family and traces to many of the popular females in the Schaff program. Service sire is the $110,000 top seller of a past Ellingson sale. Top 3% $B and $C, 4% RADG, 10% BW, YW, Milk and Angle, 15% RE and $W.
- **A.I. on 12-27-2020 to Ellingson Rider Pride 7282. Reg #: 18899063. PE from 1-01-2021 to 3-05-2021 to HF Glory 975 of 543. Reg #: 19740840. Safe A.I.**

ROSE LANE FARM
3801 Rose Lane, Crestwood Ky

Paul Mortenson
paulrmortenson@gmail.com
Mobile: 502.333.4288

Wayne Mortenson
owmortenson@gmail.com
Mobile: 502.593.8445

39 DRF Nadias Beacon

Birth Date: 3/19/2015 Cow 18204048 Tattoo: J274

S A V Beacon 0008 #*16687591
- S A V Bismarck 5682
  - G A R Grid Maker
  - S A V Abigale 0451
- S A V Madame Pride 8180
  - S A V Net Worth 4200
  - S A V Madame Pride 0102

DRF Hoover Dam Nadia 17260433
- Hoover Dam
  - SydGen C C & 7
  - Erica of Ellston C124
- DRF Traveler 004 Nastaran
  - S A V 8180 Traveler 004
  - DRF Summer Flower Direction

CED	BW	WW	YW	DOC	CEM	Milk	CW
+3	-.2	+55	+99	+11	+3	+23	+39
MARB	**RE**	**FAT**	**$M**	**$W**	**$F**	**$B**	**$C**
+.37	+.52	+.070	+60	+59	+92	+125	+222

- **Consignor: Dividing Ridge Farm**
- This female is loaded with 4 excellent pathfinder sires. She combines the SAV Madame Pride family with Hoover Dam and the foundation sire SAV 8180 Traveler 004. With a balanced EPD tabulation across the board, this mating to Deer Valley Wall Street could be very exciting.
- **A.I. on 12-16-2020 to Deer Valley Wall Street. Reg #: 18827829. PE from 12-30-2020 to 1-31-2021 to DRF Vision of Tombstone. Reg #: 19680993. Safe A.I.**

41 DRF Mountain Limelight

Birth Date: 9/01/2017 Cow 19010018 Tattoo: J306

W H S Limelight 64V #*16073564
- Mytty In Focus
  - S A F Focus of E R
  - Mytty Countess 906
- W H S Predestined Lass 77T
  - G A R Predestined
  - W H S 8180 Lass 14K

DRF Iron Mountain Flower 17619272
- S A V Iron Mountain 8066
  - TC Gridiron 258
  - S A V Madame Pride 3249
- DRF Summer Flower Direction
  - Morgans Direction 111 9901
  - DRF Summer of Sara 5175

CED	BW	WW	YW	DOC	CEM	Milk	CW
+2	+2.8	+67	+127	+18	+9	+24	+59
MARB	**RE**	**FAT**	**$M**	**$W**	**$F**	**$B**	**$C**
+.59	+.63	-.018	+38	+59	+116	+167	+255

- **Consignor: Dividing Ridge Farm**
- A unique pedigreed young female that combines Mytty In Focus, SAV Iron Mountain and Morgans Direction. Her daughter sells as Lot # 26. This female offers Top 5% RADG, CW and $B, 10% YW, 15% $C.
- **Lot 41A Heifer Calf born 8-28-2021 Reg# 20123374 by Tehama Tahoe.**

40 DRF Eclipse In Focus 4925

Birth Date: 9/14/2017 Cow 19010012 Tattoo: J303

Connealy In Focus 4925 #*15491720
- Mytty In Focus
  - S A F Focus of E R
  - Mytty Countess 906
- Black Cana of Conanga 206
  - Millers Bullseye J373
  - Black Cryse of Conanga 204

DRF Special Focus Spotlite 17667765
- B P F Special Focus 504
  - Mytty In Focus
  - B P F Black Cash 341
- DRF Alaskan Surprise
  - DRF Morgan Direct Dominique
  - DRF Alaska Eskimo 004

CED	BW	WW	YW	DOC	CEM	Milk	CW
+4	+1.1	+70	+112	+17	+10	+28	+50
MARB	**RE**	**FAT**	**$M**	**$W**	**$F**	**$B**	**$C**
+.70	+.63	+.018	+53	+77	+96	+149	+246

- **Consignor: Dividing Ridge Farm**
- With 14 traits in the Top 25% of the breed, this young female offers strong growth, maternal, carcass and $ Values. Top 10% WW and $W, 15% CW, 20% YW, $B and $C.
- **Lot 40A-Heifer calf Born 8-28-2021 Reg# 20123375 by Tehama Patriarch F028.**

42 D&D Rita 737

Birth Date: 3/10/2015 Cow 18283376 Tattoo: 737

A A R Ten X 7008 S A #*15719841
- Mytty In Focus
  - S A F Focus of E R
  - Mytty Countess 906
- A A R Lady Kelton 5551
  - S A V Adaptor 2213
  - H S A F Lady Kelton 504B

GOF Rita 1I97 Bex 1U8 16067678
- C R A Bextor 872 5205 608
  - B A R Ext Traveler 205
  - Cra Lady Jaye 608 498 S Easy
- Rita 5F33 of 1I97 Rito 3S3
  - Rito 3S3 of Rita 5H11 1656
  - Rita 1I97 of 2536 Rito 6I6

CED	BW	WW	YW	DOC	CEM	Milk	CW
+8	+.8	+51	+99		+13	+28	
MARB	**RE**	**FAT**	**$M**	**$W**	**$F**	**$B**	**$C**
			+42	+52	+85		

- **Consignor: D&D Longview Angus**
- This Ten X daughter has a loaded pedigree on her maternal side, full of powerful donors from the Wehrmann program in Virginia. These donors are still power players in the Angus breed, and this bull calf on her side by Growth Fund could have serious potential.
- **Lot 42A Bull calf Born 8-14-2021 by Deer Valley Growth Fund.**

ANDERSON COUNTY FARM SERVICE

Feed • Seed • Fertilizer

Lawrenceburg, KY

502.839.4172

FEEDING EXCELLENCE

43 Winter Bell Ransdell Ridge 937F

Birth Date: 1/03/2018 Cow *19171303 Tattoo: 937F

LD Capitalist 316 +*17666102
- Connealy Capitalist 028
- LD Dixie Erica 2053

Burks Z198 Blackcap B465 18157818
- A A R Ten X 7008 S A
- TCF 4407 Blackcap Z198

S A V Final Answer 0035
Prides Pita of Conanga 8821
C A Future Direction 5321
LD Dixie Erica Oar 0853
Mytty In Focus
A A R Lady Kelton 5551
S A V Bismarck 5682
Three Trees Blackcap 4407

CED	BW	WW	YW	DOC	CEM	Milk	CW
+10	+.7	+65	+116	+14	+13	+35	+44
MARB	**RE**	**FAT**	**$M**	**$W**	**$F**	**$B**	**$C**
+.42	+.50	+.038	+73	+80	+93	+130	+242

- **Consignor: Ransdell Ridge Farm**
- An exciting daughter of LD Capitalist 316. This gentle female is a past champion for Wyatt Stivers and was purchased out of a past GMAA Sale. With her strong calving ease she has 14 traits in the Top 30% of the breed. This includes: Top 3% $W, 4% Angle, 5% Milk, 10% RADG, CEM and $M, and 15% CED, WW and YW. This mating to SAV Rainfall will be a perfect compliment.
- **A.I. on 1-30-2021 to SAV Rainfall 6846. Reg #: 18578963. Due 11-06-2021.**

43A Autumn Ransdell Ridge

Birth Date: 9/02/2020 Cow 19964259 Tattoo: R20F

Musgrave 316 Stunner *18467508
- LD Capitalist 316
- MCATL Blackbird 831-1378

Winter Bell Ransdell Ridge *19171303
- LD Capitalist 316
- Burks Z198 Blackcap B465

Connealy Capitalist 028
LD Dixie Erica 2053
MCATL Pure Product 903-55
MCATL Blackbird 1378-573
Connealy Capitalist 028
LD Dixie Erica 2053
A A R Ten X 7008 S A
TCF 4407 Blackcap Z198

CED	BW	WW	YW	DOC	CEM	Milk	CW
I+9	I+.4	I+67	I+117	I+19	I+9	I+31	I+52
MARB	**RE**	**FAT**	**$M**	**$W**	**$F**	**$B**	**$C**
I+.69	I+.54	I+.070	+71	+79	+103	+150	+266

- **Consignor: Ransdell Ridge Farm**
- A very complete, deep bodied daughter of Musgrave 316 Stunner. Stunner females are proving to be exciting productive, maternal oriented females. Top 10% $W,15% $C, 20% Milk, and 25% $M.

44 Hill Rise Chloe 9502

Birth Date: 3/15/2015 Cow *18323819 Tattoo: 9502

A A R Ten X 7008 S A #*15719841
- Mytty In Focus
- A A R Lady Kelton 5551

44 Chloe 8095 +16032116
- EXAR 263C
- Basin Chloe 812L

S A F Focus of E R
Mytty Countess 906
S A V Adaptor 2213
H S A F Lady Kelton 504B
Bon View New Design 1407
Exar June C 3577
Gardens Expedition
Basin Chloe 6198

CED	BW	WW	YW	DOC	CEM	Milk	CW
+11	-.7	+52	+97	+4	+14	+27	+29
MARB	**RE**	**FAT**	**$M**	**$W**	**$F**	**$B**	**$C**
+.93	+.38	+.034	+56	+62	+80	+138	+235

- **Consignor: Hill Rise Farm**
- Excellent calving ease, Strong maternal, and top 10% Marbling. The Chloe family has been a major contributor to the Basin program in Montana.
- **A.I. on 2-7-21 to Baldridge Alternative E125. Reg# 18837398. Due 11-14-2021**

45 Bradshaw Hill Lucy 321

Birth Date: 8/07/201 Cow +*19103594 Tattoo: 321

R B Tour Of Duty 177 #+*16984170
- Werner War Party 2417
- B A Lady 6807 305

Craigmore Lucy 204Y +*17167869
- G A R Ultimate
- Basin Lucy 504M

Connealy Onward
BAAR USA Lady Jaye 489
Vermilion Dateline 7078
G D Lady Hi Flyer 302
S S Objective T510 0T26
G A R Load Up 1314
Vermilion Payweight J847
Basin Lucy 178E

CED	BW	WW	YW	DOC	CEM	Milk	CW
+4	+3.1	+76	+129	+18	+1	+28	+51
MARB	**RE**	**FAT**	**$M**	**$W**	**$F**	**$B**	**$C**
+.41	+.61	-.043	+55	+76	+88	+132	+226

- **Consignor: Bradshaw Hill Farm**
- Excellent growth in this daughter of the ABS sire RB Tour of Duty. This female traces thru her dam to the maternal legend Basin Lucy 178E. Top 3% WW, 5% YW, and 10% $W.
- **Sells open ready to breed or flush**

Winter Bell Ransdelll Ridge 937F – Lot 43

SPRINGDALE WOODS FARM

Registered Angus

Maynard & Nancy Stetten
6020 South Highway 53
Smithfield, KY 40068
Phone (502) 222-7441 mstet@bellsouth.net
Cell (502) 609-4986 Fax (502) 222-7465

44A Hill Rise Chloe 9204

Birth Date: 9/06/2020 Cow *19960356 Tattoo: 9204

S A V 654X Rainmaster 6849 +*18578966
- Coleman Charlo 0256
- S A V Blackcap May 4136

Hill Rise Chloe 9502 *18323819
- A A R Ten X 7008 S A
- 44 Chloe 8095

O C C Paxton 730P
Bohi Abigale 6014
S A V 8180 Traveler 004
S A V May 2397
Mytty In Focus
A A R Lady Kelton 5551
EXAR 263C
Basin Chloe 812L

CED	BW	WW	YW	DOC	CEM	Milk	CW
+11	-1.2	+56	+100	+7	+7	+22	+20
MARB	**RE**	**FAT**	**$M**	**$W**	**$F**	**$B**	**$C**
+.52	+.40	+.046	+63	+64	+55	+94	+185

- **Consignor: Hill Rise Farm**
- Offering double digit calving ease this female's sire is a member of the million dollar flush of Coleman Charlo x SAV Blackcap May 4136.

45A Bradshaw Hill Lucy 351

Birth Date: 8/21/2020 Cow *19957939 Tattoo: 351

QHF WWA Black Onyx 5Q11 +*18463791
- Connealy Black Granite
- Wilks Blackcap 0D82

Bradshaw Hill Lucy 321 +*19103594
- R B Tour Of Duty 177
- Craigmore Lucy 204Y

Connealy Consensus 7229
Eura Elga of Conanga 9109
MCC Daybreak
QHF Blackcap 6E2 of4V16 4355
Werner War Party 2417
B A Lady 6807 305
G A R Ultimate
Basin Lucy 504M

CED	BW	WW	YW	DOC	CEM	Milk	CW
+10	+.7	+73	+123	+23	+9	+32	+50
MARB	**RE**	**FAT**	**$M**	**$W**	**$F**	**$B**	**$C**
+.83	+.66	-.017	+66	+87	+80	+141	+249

- **Consignor: Bradshaw Hill Farm**
- Double digit calving ease and excellent growth. This female is a balanced opportunity of some of the breeds great for maternal excellence. Top 3% $W, 10% Milk, 15% WW, and 20% CED & YW.

BAGDAD Roller Mills

Since 1884

Charles Jeffries, Manager

Providing Top Quality Feeds

5740 Elmburg Road • Bagdad, KY 40003

502-747-8968 • Fax: 502-747-8960

www.bagdadrollermills.com

AUTO | HOME | LIFE | BUSINESS | A MEMBER SERVICE | KYFB.COM

Agents in every holler, so give us a shout.

Being Kentucky's insurance company means being everywhere in Kentucky. So whatever part of the Bluegrass you call home, you can count on having a Kentucky Farm Bureau Insurance agent nearby to take care of all your insurance needs. Find your hometown agent at kyfb.com.

Mary Bryant
Henry County Farm Bureau
502-845-2800
Mary.Bryant@kyfb.com

Pat Hargadon
Shelby County Farm Bureau
502-633-2310
Pat.Hargadon@kyfb.com

Courtney Roberts
Woodford County Farm Bureau
859-873-4491
Courtney.Roberts@kyfb.com

KENTUCKY FARM BUREAU INSURANCE

BIG ON COMMITMENT.®

TARTER
FARM AND RANCH EQUIPMENT

HARD WORK MADE EASY

Make working cattle easier with equipment that works as hard as you do. Tarter's innovative and extensive line saves you time while keeping you and your cattle safe.

TARTERUSA.COM

CATTLE MASTER

HYDRAULIC SQUEEZE CHUTE
CM-HC12

MERCK
Animal Health

Nasalgen® 3-PMH

Merck Animal Health is proud to announce **Bovilis® Nasalgen® 3-PMH** is now available. The first intranasal vaccine that effectively protects beef and dairy cattle against five major causes of respiratory disease in one dose:

- Infectious bovine rhinotracheitis (IBR)
- Bovine respiratory syncytial virus (BRSV)
- Parainfluenza3 (PI3)
- *Pasteurella multocida*
- *Mannheimia haemolytica*

Learn more about this unmatched protection at Nasalgen.com.

Bovine Rhinotracheitis-Parainfluenza 3-Respiratory Syncytial Virus-Mannheimia Haemolytica-Pasteurella Multocida Vaccine
100 mL
Nasalgen® 3-PMH
MERCK

MAHCattle.com • 800-521-5767
© 2021 Intervet Inc., d/b/a Merck Animal Health, a subsidiary of Merck & Co., Inc. All rights reserved.
US-NAL-210100013

ACF Miss Resistol 0006 – Lot 46

46 ACF Miss Resistol 0006 [AMF-CAF-D2F-DDF-M1F-NHF-OHF-OSF-RDF]

Birth Date: 10/13/2020 Cow 19910460 Tattoo: 0006

Connealy Emerald *19257149	Connealy Confidence Plus	Connealy Confidence 0100
		Elbanna of Conanga 1209
	Jace of Conanga 6571	Connealy Armory
		Jazzy of Conanga 4660 860C
MR Miss Resistol E2 19017364	EXAR Resistol 3710B	A A R Ten X 7008 S A
		Sitz Henrietta Pride 643T
	Millers Run Analyst 1235	Gof Answer 45u8
		MR 1450 Analyst 872

CED	BW	WW	YW	DOC	CEM	Milk	CW
+1	+4.1	+88	+152	+27	+6	+30	+69
MARB	**RE**	**FAT**	**$M**	**$W**	**$F**	**$B**	**$C**
+.72	+.83	+.023	+61	+86	+111	+167	+278

- **Consignor:Arrowhead Creek Farm**
- Serious cow potential here. This stout, big bodied, deep ribbed heifer is by the ST Genetics standout Connealy Emerald. She has 15 EPD's in the top 25% of the breed. Extreme growth, Carcass, and dollar values she excels with Top 2% WW and YW, Top 5% RADG, 10% CW, $W, $B and 15% $C. She is extremely docile and halter broke.

47 Bradshaw Hill Blackcap 353

Birth Date: 8/21/2020 Cow *19957940 Tattoo: 353

S A V 654X Rainmaster 6849 +*18578966	Coleman Charlo 0256	O C C Paxton 730P
		Bohi Abigale 6014
	S A V Blackcap May 4136	S A V 8180 Traveler 004
		S A V May 2397
BHF Blackcap 293 18049148	Hill Rise Reggie 9216	Coleman Regis 904
		Limestone Lady Jaye 7086
	B H F Blackcap 54F 9904	S A V Net Worth 4200
		Rita 3X29 of 2536 EXP

CED	BW	WW	YW	DOC	CEM	Milk	CW
+14	-1.5	+51	+99	+13	+7	+25	+29
MARB	**RE**	**FAT**	**$M**	**$W**	**$F**	**$B**	**$C**
+.34	+.69	+.032	+45	+58	+73	+109	+186

- **Bradshaw Hill Farm**
- Sired by the ABS sire Rainmaster, this female traces thru her dam to the great Wehrmann and Newman donor Rita 3X29 of 2536 EXP. Excellent calving ease and loaded with great maternal sires like Paxton, 004, Regis and Net worth.

48 Frontier Elba H21

Birth Date: 9/08/2020 Cow *20124107 Tattoo: H21

S A V President 6847 +*18578964	Coleman Charlo 0256	O C C Paxton 730P
		Bohi Abigale 6014
	S A V Blackcap May 4136	S A V 8180 Traveler 004
		S A V May 2397
Rock Ridge Elba D43 +18539809	S A V International 2020	S A V Harvestor 0338
		S A V Emblynette 5483
	Champion Hill Elba 5677	S A V 8180 Traveler 004
		Champion Hill Elba 3537

CED	BW	WW	YW	DOC	CEM	Milk	CW
+7	+.8	+80	+131	+20	+2	+23	+48
MARB	**RE**	**FAT**	**$M**	**$W**	**$F**	**$B**	**$C**
-.11	+.72	+.023	+71	+85	+79	+97	+197

- **Consignor: Frontier Acres Farm**
- Strong EPD's in this daughter of SAV President. She combines the power sire International with the long time donor Champion Hill Elba 5677. Top 4% $W, 5% WW and 10% YW. COST SHARE ELIGIBLE

49 Rose Lane Rainfall Lady

Birth Date: 8/12/2020 Cow *19796363 Tattoo: 06

S A V Rainfall 6846 +*18578963	Coleman Charlo 0256	O C C Paxton 730P
		Bohi Abigale 6014
	S A V Blackcap May 4136	S A V 8180 Traveler 004
		S A V May 2397
Rose Lane Bronc Lady *19258474	Baldridge Bronc	EF Commando 1366
		Baldridge Isabel Y69
	Taf Lady 9302	EXAR Upshot 0562B
		TAF Lady 1107

CED	BW	WW	YW	DOC	CEM	Milk	CW
+9	-.6	+43	+86	+21	+7	+31	+25
MARB	**RE**	**FAT**	**$M**	**$W**	**$F**	**$B**	**$C**
+.46	+.56	+.058	+81	+55	+79	+117	+233

- **Consignor: Rose Lane Farm**
- Combines two of the great maternal sires in the Select Sires line-up, Rainfall and Bronc. Double digit calving ease and strong maternal, she excels with top 10% Claw, Angle & $M, 15% BW & Milk, and 20% CED. COST SHARE ELIGIBLE

50 Rose Lane Blackbird 021

Birth Date: 9/04/2020 Cow *19818620 Tattoo: 021

Bar R Jet Black 5063 *18389838	Connealy Black Granite	Connealy Consensus 7229
		Eura Elga of Conanga 9109
	Bar R Iris Anita 0113	Sitz Upward 307R
		Bar R Anita 7081
Riverbend Blackbird C146 18171902	Sitz Game Day 275Z	GDAR Game Day 449
		Sitz Pride 88T
	Riverbend Blackbird A387	Connealy Consensus 7229
		Monarch Blackbird X006

CED	BW	WW	YW	DOC	CEM	Milk	CW
+4	+2.6	+82	+133	+16	+3	+26	+59
MARB	**RE**	**FAT**	**$M**	**$W**	**$F**	**$B**	**$C**
+1.01	+.82	-.008	+68	+87	+92	+163	+279

- **Consignor: Rose Lane Farm**
- Major growth potential in this daughter of Bar R Jet Black that still exhibits excellent maternal traits. With her unique pedigree she will mate to many of the popular sires available today. Top 4% WW, $W, 10% YW, 15% Marb, $B, and $C. COST SHARE ELIGIBLE

United Producers, Inc.
Owenton, Ky.
Weekly Cattle Auction:
Wednesday at 9:30 a.m. EST
Facility Manager: Doyle Devers (502) 803-0389
United Producers is a farmer-owned cooperative providing livestock marketing, credit and risk management solutions.
Connect with us: United Producers | www.uproducers.com
86 Bramblett Road | Owenton, KY 40359 | (502) 484-5010

CITIZENS DEPOSIT BANK
YOUR FINANCIAL CORNERSTONE
DIANN HARLOW, VP BRANCH MANAGER/LOAN OFFICER
5230 SOUTH MAIN STREET, P.O. BOX 126
EMINENCE, KENTUCKY 40019
PH: 502-845-5639
TF: 866-226-1762
FX: 502-845-5695
NMLS# 957364
diann.harlow@cdbt.com
www.cdbt.com

51 CAF Lady Niagara 204 [DDP]

Birth Date: 9/26/2020 Cow 20083776 Tattoo: 204

S S Niagara Z29 *17287387	Hoover Dam	SydGen C C & 7 Erica of Ellston C124
	Jet S S X144	B/R New Day 454 JET S S T151
Caf 5050 131 17856575	G A R New Design 5050	B/R New Design 036 G A R Precision 706
	CAF Nebraska 117	Baldridge Nebraska 901 CAF Lady Directive 0915

CED	BW	WW	YW	DOC	CEM	Milk	CW
+8	+1.0	+69	+137	+27	+5	+25	+57
MARB	**RE**	**FAT**	**$M**	**$W**	**$F**	**$B**	**$C**
+.99	+1.14	+.003	+65	+68	+108	+181	+300

- **Consignor: Caywoodland Angus Farm**
- Wonderful growth indicators in this daughter of the female maker SS Niagara. This thick female offers excellent management EPD's, strong maternal, great carcass, with valuable $ values. Top 1% Claw, 2% RE, 5% $B and $C, 10% YW, Doc and 15% Marb.

52 CAF Lady Profit 201 [OHP]

Birth Date: 9/04/2020 Cow 20083775 Tattoo: 201

G A R Prophet #+*16295688	C R A Bextor 872 5205 608	B A R Ext Traveler 205 Cra Lady Jaye 608 498 S Easy
	G A R Objective 1885	S S Objective T510 0T26 G A R 1407 New Design 2232
CAF Lady Expectation 0914 16610886	G A R Expectation 4915	N Bar Emulation EXT G A R Traveler 2421
	C A F Lady Connection 061	S A F Connection D G Lady Bando 320

CED	BW	WW	YW	DOC	CEM	Milk	CW
+10	+1.1	+58	+112	+17	+13	+23	+50
MARB	**RE**	**FAT**	**$M**	**$W**	**$F**	**$B**	**$C**
+.98	+.40	+.053	+47	+55	+100	+159	+253

- **Consignor: Caywoodland Angus Farm**
- A easy going, double digit calving ease daughter of GAR Prophet. She will be a great long-term investment and excels with Top 10% CEM, 15% Marb, and 20% $B.

53 Daddy's Playgirl

Birth Date: 8/18/2020 Cow *20058690 Tattoo: KW 29

TEX Playbook 5437 +*18414912	Basin Payweight 1682	Basin Payweight 006S 21AR O Lass 7017
	Rita 1C43 of 9M26 Complete	Summitcrest Complete 1P55 Rita 9M26 of Rita 5F56 Pred
KLR Rita 4304 +18199064	Deer Valley All In	A A R Ten X 7008 S A Deer Valley Rita 0274
	Deer Valley Rita 7856	C A Future Direction 5321 G A R Ext 614

CED	BW	WW	YW	DOC	CEM	Milk	CW
+12	+.4	+53	+90	+23	+15	+28	+34
MARB	**RE**	**FAT**	**$M**	**$W**	**$F**	**$B**	**$C**
+.65	+.48	+.040	+70	+64	+78	+124	+231

- **Consignor: KW's Angus Farm**
- A double-digit calving ease daughter of the maternal sire TEX Playbook. This Rita female traces to the multi-million dollar producing GAR EXT 614. COST SHARE ELIGIBLE

54 Boo's CC7

Birth Date: 9/10/2020 Cow 20058748 Tattoo: K130

Deer Valley Wall Street +*18827829	Basin Payweight 1682	Basin Payweight 006S 21AR O Lass 7017
	Deer Valley Rita 36113	Plattemere Weigh Up K360 Deer Valley Rita 9457
Moss CC7 Blackcap 130 17261212	SydGen C C & 7	S A F Connection SydGen Forever Lady 4087
	Blackcap M F CCF 02	Bon View New Design 1407 G A R 6807 Traveler 7111

CED	BW	WW	YW	DOC	CEM	Milk	CW
+10	+.6	+59	+115	+21	+11	+28	+56
MARB	**RE**	**FAT**	**$M**	**$W**	**$F**	**$B**	**$C**
+.87	+.31	+.038	+55	+61	+108	+162	+265

- **Consignor: KW's Angus Farm**
- A calving ease female that combines the popular Deer Valley Wall Street, with the pathfinder sires CC&7 and New Design 1407. This female offers strong maternal, and Top 15% RADG, $B and 20% $C. COST SHARE ELIGIBLE

55 LVF Retirement Fund 9301

Birth Date: 12/11/2020 Cow*19980692 Tattoo: 9301

Deer Valley Growth Fund +*18827828	Basin Payweight 1682	Basin Payweight 006S 21AR O Lass 7017
	Deer Valley Rita 36113	Plattemere Weigh Up K360 Deer Valley Rita 9457
EPF Rita 9384 *19407894	EXAR Hi-Tech 4769B	A A R Ten X 7008 S A EXAR Rita U049
	G A R Prophet 75	G A R Prophet G A R Progress 830

CED	BW	WW	YW	DOC	CEM	Milk	CW
+13	+.6	+84	+153	+25	+14	+30	+69
MARB	**RE**	**FAT**	**$M**	**$W**	**$F**	**$B**	**$C**
+.79	+.90	+.025	+68	+91	+116	+176	+296

- **Consignor: Lakeville Farms**
- A pedigree loaded with well-respected high-end genetics. Look at the spread from BW to YW. She offers high maternal, strong carcass, with increased $ values. Top 2% YW and $W, 3% WW, 4% CEM, 5% RADG and 10% CED, $B and $C.

56 B&K Magnitude 2820 [DDF]

Birth Date: 9/03/2020 Cow 20064421 Tattoo: 2820

Mead Magnitude *18543414	K C F Bennett Southside	Nichols Extra K205 K C F Miss 208 S11
	Mead Primrose N198	Plattemere Weigh Up K360 Mead Primrose K247
B&K'S Rampage 0316 18729690	Quaker Hill Rampage 0A36	MCC Daybreak QHF Blackcap 6E2 of4V16 4355
	B&K Integrity's Image 0206	G A R Integrity DRF Grand Design Image

CED	BW	WW	YW	DOC	CEM	Milk	CW
+13	-.4	+66	+120	+19	+17	+37	+62
MARB	**RE**	**FAT**	**$M**	**$W**	**$F**	**$B**	**$C**
+.23	+1.22	-.024	+81	+84	+110	+153	+279

- **Consignor: B&K Angus**
- A powerful set of EPD's on this daughter of Mead Magnitude. 17 traits in the Top 25% of the breed. Top 1% CEM and RE, 2% Milk, 5% $W, 10% CED and $M, 15% HP, CW and $C. She is sure to be a valuable breeding piece for any program.

NELSON REPRODUCTIVE SERVICES
1735 Pinckard Pike, Versailles, Kentucky 40383
(859) 873-7319
AMERICAN EMBRYO TRANSFER ASSOCIATION CERTIFIED
Larry D. Nelson, MS Cheryl F. Nelson, DVM

Central Farm Supply of KENTUCKY, Inc.
Tommy Manning, President
800.777.5923
Feed • wire • fencing • livestock equipment & more
7500 Grade Lane - Louisville, KY
www.centralfarmky.com

ACF Blackcap 879-0002 – Lot 57

57 ACF Blackcap 879-0002

Birth Date: 9/09/2020 Cow *19910459 Tattoo: 0002

SydGen Enhance 18170041
- SydGen Exceed 3223
  - SydGen Googol
  - SydGen Forever Lady 1255
- SydGen Rita 2618
  - SydGen Liberty GA 8627
  - Fox Run Rita 9308

Tamme Valley Blackcap 879 *19230784
- Tehama Bonanza E410
  - Tehama Tahoe B767
  - Tehama Mary Blackbird C290
- Trowbridge Blackcap 5100
  - Connealy Courage 25L
  - Tehama Blackcap Y276

CED	BW	WW	YW	DOC	CEM	Milk	CW
+7	+.1	+67	+119	+16	+10	+22	+50
MARB	**RE**	**FAT**	**$M**	**$W**	**$F**	**$B**	**$C**
+.97	+.99	-.011	+65	+67	+94	+166	+280

- **Consignor: Arrowhead Creek Farm**
- A very balanced, eye appealing heifer by the popular Sydgen Enhance. She traces back to the Blackcap family at Tamme Valley. A standout physically, She combines a balanced set of EPD's with 13 traits in the Top 25%. Top 10% Claw, RE and 15% Marb, $B and $C.

58 Rose Lane Empress 065

Birth Date: 9/20/2020 Cow *19833816 Tattoo: 065

SydGen Enhance 18170041
- SydGen Exceed 3223
  - SydGen Googol
  - SydGen Forever Lady 1255
- SydGen Rita 2618
  - SydGen Liberty GA 8627
  - Fox Run Rita 9308

Black Gold Lady Empress K721 18768242
- Connealy Comrade 1385
  - Connealy Consensus 7229
  - Happy Gee of Conanga 919
- JM Lady Empress 168-J382
  - S A V Final Answer 0035
  - JM Empress 8978-168

CED	BW	WW	YW	DOC	CEM	Milk	CW
+8	+.8	+82	+146	+28	+12	+24	+57
MARB	**RE**	**FAT**	**$M**	**$W**	**$F**	**$B**	**$C**
+.64	+.78	+.007	+80	+86	+97	+149	+273

- **Consignor: Rose Lane Farm**
- An exciting maternal prospect that combines the high growth sire Enhance with a dam by Comrade that has a perfect udder. This Lady Empress female combines top 3% YW &$W, 4% WW, 10% Doc, Claw and 15% RADG, $M, and $C. Sister Sells as Lot # 13. COST SHARE ELIGIBLE

59 ZEC Lady Enhance 71

Birth Date: 9/18/2020 Cow 20106583 Tattoo: 71

SydGen Enhance 18170041
- SydGen Exceed 3223
  - SydGen Googol
  - SydGen Forever Lady 1255
- SydGen Rita 2618
  - SydGen Liberty GA 8627
  - Fox Run Rita 9308

ZEC Lady 71 18391564
- PVF Insight 0129
  - S A V Brilliance 8077
  - PVF Missie 790
- Gambles Lady 9142
  - B C Lookout 7024
  - Gambles Famous Lady 859

CED	BW	WW	YW	DOC	CEM	Milk	CW
I+6	I+1.7	I+66	I+120	I+23	I+9	I+25	I+47
MARB	**RE**	**FAT**	**$M**	**$W**	**$F**	**$B**	**$C**
I+.52	I+.78	I-.008	+59	+67	+99	+147	+250

- **Consignor: ZEC Angus**
- This heifer stands out in our open heifer lot as her dam does in the herd! With genetics of Insight, Lookout and Gambles Famous Lady on the bottom side producing Angus phenotype along with growth and production coming from Enhance on the top, she will look good in most any front pasture.

60 Walnut Miss 021

Birth Date: 8/20/2020 Cow *20106948 Tattoo: 021

SydGen Enhance 18170041
- SydGen Exceed 3223
  - SydGen Googol
  - SydGen Forever Lady 1255
- SydGen Rita 2618
  - SydGen Liberty GA 8627
  - Fox Run Rita 9308

Curtin Miss 8080 *19137458
- TEX Playbook 5437
  - Basin Payweight 1682
  - Rita 1C43 of 9M26 Complete
- Fink Miss 6633 2037 R T
  - Leachman Right Time
  - Finks Miss 2037 4168 036

CED	BW	WW	YW	DOC	CEM	Milk	CW
I+11	I-.2	I+57	I+108	I+27	I+15	I+32	I+50
MARB	**RE**	**FAT**	**$M**	**$W**	**$F**	**$B**	**$C**
I+.80	I+.49	I+.023	+76	+71	+101	+155	+277

- **Consignor: Walnut Hill Farm**
- A double-digit calving ease daughter of Sydgen Enhance. Her dam is a maternally bred Playbook daughter purchased from the Curtin Farms Dispersal. This female is rich in Fink genetics.

61 Rose Lane Pride 037

Birth Date: 9/17/2020 Cow *19833815 Tattoo: 037

MCR Horizon 081 *17076135
- MCC Daybreak
  - Boyd New Day 8005
  - MCC Miss Focus 134
- MCR Analyst Design 199
  - Dr J Analyst M250
  - M C R 1023 Designs 744 366

RAF Power Pride 18564145
- Deer Valley Power Tool 36106
  - PA Power Tool 9108
  - Sitz Henrietta Pride 643T
- HammerHead Pride H176
  - S A V Iron Mountain 8066
  - S A F Pride 2050

CED	BW	WW	YW	DOC	CEM	Milk	CW
+8	+.2	+56	+102	+23	+7	+32	+31
MARB	**RE**	**FAT**	**$M**	**$W**	**$F**	**$B**	**$C**
+.83	+.30	+.036	+57	+67	+74	+127	+222

- **Consignor: Rose Lane Farm**
- A balanced trait, calving ease daughter of MCR Horizon that combines the very popular Sitz Henrietta Pride 643T family. High milk and docility will ensure a strong future. COST SHARE ELIGIBLE

CHRISTOPHER CHRISTIAN Farms
Gary Sparks 812-701-5281
2998 N. RYKERS RIDGE RD. • MADISON, IN 47250

Genetics Plus ABS
Jason Crowe 859.582.0761
David McGlorhlin 859.544.3944
Lance Fisher 270.881.6434

62 Petra's Dianna [DDP]

Birth Date: 8/18/2020 Cow 20058661 Tattoo: KW 30

Barstow Cash
Barstow Bankroll B73
*18036327 Barstow Miss Dianna Z25
Sitz Dash 10277
Barstow Queen W16
CAR Efficient 534
Barstow Miss Dianna X128

HD 50K
Rock Ridge Product 2032
K W's Petra 2032
18509602 KetW Emily Net Worth
Connealy Final Product
Rock Ridge Rita 865
B V Net Worth 8014
Unity Rita 52D

CED	BW	WW	YW	DOC	CEM	Milk	CW
+7	+.7	+67	+136	+23	+9	+21	+59
MARB	**RE**	**FAT**	**$M**	**$W**	**$F**	**$B**	**$C**
+.57	+.45	+.006	+49	+57	+113	+158	+254

- **Consignor: KW's Angus Farm**
- This Bankroll daughter has a stacked maternal pedigree that traces to Connealy Final Product, and SAV Net Worth. With 13 traits in the Top 30% of the Breed she excels in Top 2% RADG, 10% YW and $F, and 15% SC and HP, 20% CW and $B. COST SHARE ELIGIBLE

63 McDonald's Pride

Birth Date: 8/15/2020 Cow 20058665 Tattoo: KW28

Barstow Cash
Barstow Bankroll B73
*18036327 Barstow Miss Dianna Z25
Sitz Dash 10277
Barstow Queen W16
CAR Efficient 534
Barstow Miss Dianna X128

HD 50K
SydGen C C & 7
Macs Miss FA C7 201
17229961 Myers Miss F A M138
S A F Connection
SydGen Forever Lady 4087
S A V Final Answer 0035
LAF Miss Dividend 878

CED	BW	WW	YW	DOC	CEM	Milk	CW
+7	+1.1	+71	+139	+17	+12	+26	+54
MARB	**RE**	**FAT**	**$M**	**$W**	**$F**	**$B**	**$C**
+.56	+.26	+.011	+43	+68	+96	+139	+223

- **Consignor: KW's Angus Farm**
- Exceptional growth in this daughter of Barstow Bankroll. This female has 11 traits in the top 30% of the breed, including Top 10% YW, 15% WW, RADG and CEM. COST SHARE ELIGIBLE

64 B&K Black Hawk 2620 [DDF-OHF]

Birth Date: 8/30/202 Cow 20064422 Tattoo: 2629

Connealy Armory
Connealy Blackhawk 6198
*18538178 Precious of Conanga 380X
Connealy Arsenal 2174
Ebba of Conanga 808
Connealy Consensus 7229
JMc Precious Layla 8390 3303

HD 50K
R B Tour Of Duty 177
B&K'S Tour Duty 1016
18729697 B&K Mandan 0712
Werner War Party 2417
B A Lady 6807 305
S A V Mandan 5664
B&K 208's Hope 0306

CED	BW	WW	YW	DOC	CEM	Milk	CW
+7	+1.7	+61	+107	+25	+5	+24	+38
MARB	**RE**	**FAT**	**$M**	**$W**	**$F**	**$B**	**$C**
+.48	+.47	+.009	+66	+59	+78	+119	+220

- **Consignor: B&K Angus**
- A balanced trait daughter of Connealy Black Hawk. This female combines the popular sires RB Tour of Duty and SAV Mandan with Top 2% HP and 20% Doc.

65 B&W's Blackhawk 2920

Birth Date: 9/01/2020 Cow *20063837 Tattoo: 2920

Connealy Armory
Connealy Blackhawk 6198
*18538178 Precious of Conanga 380X
Connealy Arsenal 2174
Ebba of Conanga 808
Connealy Consensus 7229
JMC Precious Layla 8390 3303

HD 50K
Deer Valley Old Hickory
APPLE Lucy 3017
+*19082629 JLM Lucy W333
Plattemere Weigh Up K360
Deer Valley Rita 1126
G A R Predestined
Basin Lucy 3859

CED	BW	WW	YW	DOC	CEM	Milk	CW
+1	+2.4	+85	+140	+16	+9	+32	+51
MARB	**RE**	**FAT**	**$M**	**$W**	**$F**	**$B**	**$C**
+1.07	-.03	+.003	+60	+94	+81	+143	+245

- **Consignor: B&K Angus**
- An exciting daughter of Connealy Black Hawk from the Lucy family at Apple Cattle Company. Her maternal granddam JLM Lucy W333 has been a source of consistent and desirable progeny for each of her owners. With explosive growth she is the Top 10% WW, YW, Milk and $W.

66 B&K Fortress 3120 [OHF]

Birth Date: 9/05/2020 Cow 20064410 Tattoo: 3120

Connealy Consensus
K C F Bennett Fortress
#+*17259012 Thomas Patricia 9705
KMK Alliance 6595 I87
Blinda of Conanga 004
S S Objective T510 0T26
Thomas Patricia 71138

HD 50K
G A R Expectation 4915
B&K Expectation Gal
15470173 KYDC Geneve T W293
N Bar Emulation EXT
G A R Traveler 2421
K Y D C Triple T B641
Kydc Club Geneve W187

CED	BW	WW	YW	DOC	CEM	Milk	CW
+1	+2.9	+63	+118	+15	+4	+21	+45
MARB	**RE**	**FAT**	**$M**	**$W**	**$F**	**$B**	**$C**
+.57	+.28	-.016	+48	+57	+91	+136	+224

- **Consignor: B&K Angus**
- Fortress daughters make excellent productive, eye appealing females. With two great maternal sires in her pedigree, Connealy Consensus and GAR Expectation she is sure to make a productive, efficient female in your herd.

67 B&W's Fortress 1320

Birth Date: 9/06/2020 Cow 20063920 Tattoo: 1320

Connealy Consensus
K C F Bennett Fortress
#+*17259012 Thomas Patricia 9705
KMK Alliance 6595 I87
Blinda of Conanga 004
S S Objective T510 0T26
Thomas Patricia 71138

HD 50K
S A V Brilliance 8077
Moss SCL Burgess Pride 334
17896852 Pride 275 of Sunny Side
S A V Bismarck 5682
S A V Blackcap May 5270
A C F Exacto 2416
Pride 203 Sunny Side

CED	BW	WW	YW	DOC	CEM	Milk	CW
+6	-1.3	+51	+86	+15	+6	+19	+23
MARB	**RE**	**FAT**	**$M**	**$W**	**$F**	**$B**	**$C**
+.43	+.32	+.008	+58	+53	+63	+100	+188

- **Consignor: B&K Angus**
- A balanced set of EPD's from this daughter of the maternal sire KCF Bennett Fortress. This calving ease female also combines the easy fleshing phenotype sire SAV Brilliance.

Phone: 502.845.4429
Fax: 502.845.8743

HENRY COUNTY ANIMAL CLINIC PLLC
P.O. Box 253 1418 Eminence Rd.
New Castle, Kentucky 40050

E.M.PRYOR, D.V.M. C.D. Slone, D.V.M.
M.S. Parker, D.V.M. L.L. Parker, D.V.M.
J.L. Parker, D.V.M. S.J. Vigue, D.V.M.

Burkmann® NUTRITION
For all your animal health & nutrition needs.
Toll Free: **800.786.2875**
www.burkmann.com

68 B&W's Black Magic 2420

Birth Date: 9/20/2020 Cow *20097486 Tattoo: 2420

Silveiras Conversion 8064
Byergo Black Magic 3348
*17803074 Byergo Elia Cupcake 5900

HD 50K
JMB Traction 292
SRB Rita 608
*18899397 Trowbridge Rita Z156

BT Crossover 758N
EXG Saras Dream S609 R3
Byergo Picasso
Byergo Miss Cupcake 3600
Sitz Top Game 561X
JMB Emulota 013
Connealy Onward
Davis Rita 2206

CED	BW	WW	YW	DOC	CEM	Milk	CW
+3	+3.6	+76	+126	+18	+10	+31	+49
MARB	**RE**	**FAT**	**$M**	**$W**	**$F**	**$B**	**$C**
+.80	+1.12	-.024	+81	+83	+86	+152	+278

- **Consignor: B&K Angus**
- Strong production, maternal, carcass and $ values in this daughter of Byergo Black Magic, that traces to the popular Rita family from Trowbridge and Davis on the Highlands. Top 4% RE, and 15% WW, YW and $C.

69 Greenwell Ever Entense

Birth Date: 10/30/2020 Cow 20071666 Tattoo: 063

A A R Ten X 7008 S A
V A R Discovery 2240
#*17262835 Deer Valley Rita 0308

ANGUS GS
S A V Bismarck 5682
Greenwell Ever Entense 005
17652952 Bridgeview Ever Entense 1038

Mytty In Focus
A A R Lady Kelton 5551
Sitz Upward 307R
G A R Objective 2345
G A R Grid Maker
S A V Abigale 0451
Sitz Upward 307R
Millers Run Everelda Entense

CED	BW	WW	YW	DOC	CEM	Milk	CW
+0	+3.2	+86	+154	+12	+5	+16	+69
MARB	**RE**	**FAT**	**$M**	**$W**	**$F**	**$B**	**$C**
+.46	+.88	-.018	+49	+68	+119	+167	+266

- **Consignor: Greenwell Angus Farm**
- Discovery daughters make excellent productive dams. This female is backed by the pathfinder sire SAV Bismark 5682 from the Ever Entense family. With excellent production EPD's she is in the Top 2% WW and YW, 4% Angle, 5% RADG, 15% RE and $B, and 20% $C.

70 MTM Rita H014/CO12 [DDP]

Birth Date: 6/02/2020 Cow 19943886 Tattoo: H014

Connealy Black Granite
Werner Flat Top 4136
*18094501 Werner Lady 0304

PVF All Payday 729
Mtm Payday C012
18509297 S R F Rita 4104 of 9D22

Connealy Consensus 7229
Eura Elga of Conanga 9109
C R A Bextor 872 5205 608
SandPoint Lady 7869
S A V Payroll 5281
P V F Blackbird 201
Famous 7001
Rita 9D22 of 7D16 216

CED	BW	WW	YW	DOC	CEM	Milk	CW
+9	+1.0	+53	+103		+9	+31	
MARB	**RE**	**FAT**	**$M**	**$W**	**$F**	**$B**	**$C**
				+56			

- **Consignor: Mt. Moriah Farm**
- Don't skip on this young daughter of Werner Flat Top. She will make an excellent investment and is perfectly suited to breed to the bull of your choice this fall. Her dam C012 is still excelling in production. Her maternal granddam, 9022 was the mother of the 2009 Reserve Champion at the Kentucky Angus Sweepstakes. COST SHARE ELIGIBLE

71 MTM Ever Entense HO17/Z195

Birth Date: 7/03/2020 Cow 19941863 Tattoo: HO17

R B Tour Of Duty 177
RF Tour of Duty
18278981 Burks S54 Phantasia 487Y

Duff Angus 011
Rock Ridge Ever Entense Z195
+17234363 C&H Ever Entense 4036

Werner War Party 2417
B A Lady 6807 305
Exar Tryon 71204
WCC Phantasia S54
Duff New Edition 6108
FCC Rosetta 745R
BR Midland
Shadybrook Ever Entense 491G

CED	BW	WW	YW	DOC	CEM	Milk	CW
+7	+1.0	+55	+98	I+22	+6	+28	I+37
MARB	**RE**	**FAT**	**$M**	**$W**	**$F**	**$B**	**$C**
I+.47	I+.55	I-.002	+36	+59	+85	+128	+202

- **Consignor: Mt. Moriah Farm**
- A very balanced female who's dam was an excellent investment from the Rock Ridge Program. Her dam is one of the most eye appealing, solid performers in our herd and she traces to the $400,000 producing Shady Brook Ever Entense 491G. She will present a bright future for her new owner. COST SHARE ELIGIBLE.

72 LVF Pay Up 2046

Birth Date: 11/02/2020 Cow *19980690 Tattoo: 2046

Basin Payweight 1682
Black Gold Pay Hike 7054
*18826736 Crazy K Fanny 4805

HD 50K
G A R Sure Fire
EXAR Evergreen 7246
*18851654 EXAR Evergreen 5134

Basin Payweight 006S
21AR O Lass 7017
A A R Ten X 7008 S A
SJH 9M25 9360 101
Connealy In Sure 8524
Chair Rock 5050 G A R 8086
A A R Ten X 7008 S A
EXAR Evergreen 2629

CED	BW	WW	YW	DOC	CEM	Milk	CW
+12	-1.0	+57	+105	+12	+11	+34	+33
MARB	**RE**	**FAT**	**$M**	**$W**	**$F**	**$B**	**$C**
+1.14	+.26	+.059	+85	+79	+73	+137	+263

- **Consignor: Lakeville Farms**
- A very nice female who's sire combines Pay Weight and the Fanny family at Crazy K. She offers a nice spread from BW to YW and also excels with Top 5% $M, and 10% CED, BW, Milk, Marb and $W. COST SHARE ELIGIBLE

73 LVF Over Time Pay 7101

Birth Date: 12/07/2020 Cow 19980691 Tattoo: 7101

Basin Payweight 1682
Black Gold Pay Hike 7054
*18826736 Crazy K Fanny 4805

HD 50K
EXAR Stud 4658B
BGG Ms Predestined K7110
19654736 EPF Ms Predestined 5731

Basin Payweight 006S
21AR O Lass 7017
A A R Ten X 7008 S A
SJH 9M25 9360 101
A A R Ten X 7008 S A
BoBo Rita 1559
Quaker Hill Rampage 0A36
G A R Predestined 2578

CED	BW	WW	YW	DOC	CEM	Milk	CW
+6	+1.1	+76	+132	+19	+12	+29	+46
MARB	**RE**	**FAT**	**$M**	**$W**	**$F**	**$B**	**$C**
+.63	+.56	+.024	+84	+88	+84	+132	+255

- **Consignor: Name**
- A nice heifer with solid EPD's. Her dam was a choice selection from Black Gold Genetics. Top 3% $W, 10% WW, YW and $M. COST SHARE ELIBIBLE

75 Frontier Blossom H08

Birth Date: 8/08/2020 Cow 20124108 Tattoo: H08

S A V Registry 2831
S A V Seedstock 4838
+*17923480 S A V Blackcap May 4136
Rito 707 of Ideal 3407 7075
S A V Madame Pride 0075
S A V 8180 Traveler 004
S A V May 2397

HD 50K PVF Insight 0129
Rock Ridge Blossom C70A
18423883 Rock Ridge Blossom 1096
S A V Brilliance 8077
PVF Missie 790
TC Franklin 619
Rock Ridge Blossom 734

CED	BW	WW	YW	DOC	CEM	Milk	CW
+6	+1.5	+53	+94	+21	+5	+12	+34
MARB	**RE**	**FAT**	**$M**	**$W**	**$F**	**$B**	**$C**
+.18	+.89	-.020	+36	+36	+83	+119	+190

- **Consignor: Frontier Acres Farm**
- Strong Ribeye in this daughter of Seedstock. Top 10% Claw & Angle and 15% RE. COST SHARE ELIGIBLE

S A V Seedstock 4838 – Sire of Lot 75

76 Frontier Shadoe H10

Birth Date: 9/24/2020 Cow *20123526 Tattoo: H10

S A V Registry 2831
S A V Seedstock 4838
+*17923480 S A V Blackcap May 4136
Rito 707 of Ideal 3407 7075
S A V Madame Pride 0075
S A V 8180 Traveler 004
S A V May 2397

HD 50K Werner Flat Top 4136
Rock Ridge Shadoe E96
18959994 Rock Ridge Shadoe 2095
Connealy Black Granite
Werner Lady 0304
SMR 307R Upward 0613
SCR Shadoe 80822

CED	BW	WW	YW	DOC	CEM	Milk	CW
+7	+1.1	+58	+101	+4	+9	+18	+33
MARB	**RE**	**FAT**	**$M**	**$W**	**$F**	**$B**	**$C**
+.29	+.87	-.018	+42	+52	+71	+111	+186

- **Consignor: Frontier Acres Farm**
- Paternal sister to lot 75. She combines strong growth with top 15% Angle and RE. COST SHARE ELIGIBLE

77 Frontier Elba H22

Birth Date: 9/07/2020 Cow *20123521 Tattoo: H22

S A V Registry 2831
S A V Seedstock 4838
+*17923480 S A V Blackcap May 4136
Rito 707 of Ideal 3407 7075
S A V Madame Pride 0075
S A V 8180 Traveler 004
S A V May 2397

HD 50K S A V Pedigree 4834
Rock Ridge Elba E114
*18987201 Rock Ridge Elba A62
S A V Pioneer 7301
S A V Blackcap May 4136
Connealy Consensus 7229
Rock Ridge Elba 1036

CED	BW	WW	YW	DOC	CEM	Milk	CW
+5	+1.1	+57	+112	+27	+8	+20	+36
MARB	**RE**	**FAT**	**$M**	**$W**	**$F**	**$B**	**$C**
+.13	+.87	-.031	+61	+54	+86	+120	+217

- **Consignor: Frontier Acres Farm**
- Balanced traits across the board. She blends two of the popular members of the Schaff A.I. battery, Seedstock and Pedigree. Her maternal Grandam, Rock Ridge Elba A62 was the dam of the long time Rock Ridge herd sire, Rock Ridge Insightful. COST SHARE ELIGIBLE

78 Frontier Rita H06

Birth Date: 9/01/2020 Cow *20111610 Tattoo: H06

B/R New Day 454
V A R Reserve 1111
#+*16916944 Sandpoint Blackbird 8809
Boyd New Day 8005
B/R Ruby 1224
Connealy Onward
Riverbend Blackbird 4301

HD 50K EXAR Upshot 0562B
Rock Ridge Rita 4525
+*17883479 Deer Valley Rita 9947
Sitz Upward 307R
EXAR Barbara T020
S A V Bismarck 5682
G A R Ext 614

CED	BW	WW	YW	DOC	CEM	Milk	CW
+12	+0	+49	+95	+20	+5	+25	+27
MARB	**RE**	**FAT**	**$M**	**$W**	**$F**	**$B**	**$C**
+.68	+1.05	+.002	+71	+52	+69	+127	+236

- **Consignor: Frontier Acres Farm**
- Double digit calving ease, with high RE in this daughter of VAR Reserve who traces to the great GAR EXT 614. Top 5% RE, 10% CED and HP. COST SHARE ELIGIBLE

79 Frontier H28

Birth Date: 10/02/2020 Cow 20111236 Tattoo: H28

Buford Pathfinder C304
Rock Ridge Pathfinder F50
+*19265578 S A V Blackcap May 1805
S A V Resource 1441
Buford Elba 811Y
S A V Iron Mountain 8066
S A V May 2397

S A V Angus Valley 1867
Rock Ridge Donna B140
18186818 Coleman Donna 6148
S A V Iron Mountain 8066
S A V May 2397
Wulffs Ext 6106
KMK Donna J311

CED	BW	WW	YW	DOC	CEM	Milk	CW
I+8	I+.7	I+50	I+86	I+16	I+10	I+29	I+26
MARB	**RE**	**FAT**	**$M**	**$W**	**$F**	**$B**	**$C**
I+.18	I+.45	I+.018	+65	+60	+71	+98	+192

- **Consignor: Frontier Acres Farm**
- This female blends a strong Schaff pedigree back to the popular Donna family at Coleman Angus. COST SHARE ELIGIBLE

80 Frontier Elba H23

Birth Date: 10/02/2020 Cow 20111250 Tattoo: H23

Buford Pathfinder C304
Rock Ridge Pathfinder F50
+*19265578 S A V Blackcap May 1805
S A V Resource 1441
Buford Elba 811Y
S A V Iron Mountain 8066
S A V May 2397

HD 50K Connealy Earnan 076E
Rock Ridge Elba B56
#+18051455 Champion Hill Elba 5677
Connealy Consensus
Brazila of Conanga 3991 839A
S A V 8180 Traveler 004
Champion Hill Elba 3537

CED	BW	WW	YW	DOC	CEM	Milk	CW
+4	+3.5	+65	+111	+11	+10	+22	+41
MARB	**RE**	**FAT**	**$M**	**$W**	**$F**	**$B**	**$C**
+.24	+.58	+.008	+55	+57	+82	+114	+203

- **Consignor: Frontier Acres Farm**
- Classic good looks in this granddaughter of the Genex sire Buford Pathfinder. With the Elba family in her pedigree she will make a wise investment. COST SHARE ELIGIBLE

81 Frontier All In H18

Birth Date: 11/18/2020 Cow *20108952 Tattoo: H18

Buford Pathfinder C304
Rock Ridge Pathfinder F50
+*19265578 S A V Blackcap May 1805
S A V Resource 1441
Buford Elba 811Y
S A V Iron Mountain 8066
S A V May 2397

HD 50K Deer Valley All In
Heritage All In 674
+*18714038 G A R Daybreak R240
A A R Ten X 7008 S A
Deer Valley Rita 0274
MCC Daybreak
G A R Objective R227

CED	BW	WW	YW	DOC	CEM	Milk	CW
+11	+.8	+50	+81	+16	+12	+26	+24
MARB	**RE**	**FAT**	**$M**	**$W**	**$F**	**$B**	**$C**
+.41	+.56	-.007	+62	+57	+62	+103	+196

- **Consignor: Frontier Acres Farm**
- Build a herd with these pathfinder half-sisters. Her dam bred in the Heritage program was a beautiful daughter of the Boyd and Express donor GAR Daybreak R240. COST SHARE ELIGIBLE

ETF Blue Sky Lady 0005 – Lot 82

82 ETF Blue Sky Lady 0005

Birth Date: 12/23/2019 Cow *19863932 Tattoo: 0005

Musgrave Big Sky
Bobcat Blue Sky
*18880272 Bobcat Lass 411
Connealy Earnan 076E
SAV Primrose 7861
EXAR Denver 2002B
Bobcat Lass 601

Connealy Impression
KMK Lady A18
17867967 KMK Lady X1
Connealy Reflection
Pearl Pammy of Conanga 194
Baldridge Samurai S619
KMK Lady P62

CED	BW	WW	YW	DOC	CEM	Milk	CW
+13	-.3	+58	+105	+14	+16	+27	+33

MARB	RE	FAT	$M	$W	$F	$B	$C
+.80	+.69	+.030	+68	+67	+78	+134	+242

- **Consignor: Elm Tree Farm**
- A double-digit calving ease female that offers exceptional phenotype. Deep bodied and wide based her unique pedigree will provide mating flexibility.
- **A.I. on 3-30-2021 to Tehama Tahoe B767. Reg #: 17817177. PE from 4-29-2021 to 6-15-2021 to Boyd Hutton 9005. Reg #: 19419902. Safe A.I.**

ETF Ms Warrior Rita 0018 – Lot 83

83 ETF Ms Warrior Rita 0018 [DDF]

Birth Date:1/23/2020 Cow 19863937 Tattoo: 0018

DDA Gemstone 1439
Burks 421 Gemstone 908E
+19094074 FCF Missie 421
DDA Dameron Northern Light
Silveiras Elba 6540
Dameron First Class
PVF Missie 790

Connealy Capitalist 028
Crace Rita 486
18031960 Rita 8H22 of Rita 5T93 Total
S A V Final Answer 0035
Prides Pita of Conanga 8821
TC Total 410
Rita 5T93 of 1I98 Integrity

CED	BW	WW	YW	DOC	CEM	Milk	CW
+1	+4.6	+67	+107	+20	+4	+24	+40

MARB	RE	FAT	$M	$W	$F	$B	$C
+.32	+.64	-.002	+74	+60	+83	+121	+231

- **Consignor: Elm Tree Farm**
- This one is cool! Deep-bodied, wide based with a perfect build, she can be utilized in multiple scenarios. With FCF Missie 421 on the top side, she combines two of the great maternal sires Capitalist and Total. This one has definite donor potential!
- **A.I. on 4-20-2021 to Deer Valley Growth Fund. Reg #: 18827828. PE from 4-29-2021 to 6-15-2021 to Boyd Hutton 9005. Reg #: 19419902. Safe to close to call.**

84 ETF Ms Stunner 0009

Birth Date: 1/10/2019 Cow 19863920 Tattoo: 0009

Barstow Cash
Barstow Bankroll B73
*18036327 Barstow Miss Dianna Z25
Sitz Dash 10277
Barstow Queen W16
CAR Efficient 534
Barstow Miss Dianna X128

Rito 6EM3 of 4L1 Emblazon
EXAR Domino 0599
16563554 EXAR Domino T155
O C C Emblazon 854E
Rita 4L1 of 2536 208
TC Rito 465
SUA Timeline of Domino 504

CED	BW	WW	YW	DOC	CEM	Milk	CW
+8	+.7	+60	+110	+14	+8	+21	+39

MARB	RE	FAT	$M	$W	$F	$B	$C
+.45	+.47	+.023	+51	+57	+89	+128	+217

- **Consignor: Elm Tree Farm**
- A gorgeous well-built daughter of Musgrave Stunner. This female combines Connealy Capitalist with the powerful SAV Net Worth. With a balanced set of EPD's she excels with Top 10% WW, Claw, CW, $B and $C, with a Top 15% $W.
- **A.I. on 3-30-2021 to Deer Valley Growth Fund. Reg #: 18827828. PE from 4-29-2021 to 6-15-2021 to Boyd Hutton 9005. Reg #: 19419902. Safe A.I.**

85 Rock Ridge Blackcap May H16

Birth Date: 2/27/2020 Cow 20049335 Tattoo: H16

Plattemere Weigh Up K360
J&J Weigh Up 294
18004546 J & J Miss Georgina 294
Sitz Upward 307R
Barbara of Plattemere 337
TC Romeo 917
J&J Miss Georgina 927

Coleman Charlo 0256
Rock Ridge Blackcap May F44
+*19181670 S A V Blackcap May 1805
O C C Paxton 730P
Bohi Abigale 6014
S A V Iron Mountain 8066
S A V May 2397

CED	BW	WW	YW	DOC	CEM	Milk	CW
+8	-.3	+79	+132	+19	+10	+23	+40

MARB	RE	FAT	$M	$W	$F	$B	$C
+.71	+.50	+.024	+78	+86	+75	+126	+241

- **Consignor: Rock Ridge Farms**
- Sired by the ST Genetics leading Weigh Up son, J&J Weigh Up. She offers calving ease with excellent growth potential. Her dam's pedigree incorporates the consistent Blackcap May family from Schaff. Top 3% $W, 5% WW, and 10% YW and $M.
- **A.I. on 5-14-2021 to Deer Valley Wall Street. Reg #: 18827829. Safe A.I.**

86 Lochmann Blackcap 9320

Birth Date: 3/28/2020 Cow *19719606 Tattoo: 9320

Basin Payweight 1682
TEX Playbook 5437
+*18414912 [Rita 1C43 of 9M26 Complete

JMB Traction 292
Black Gold Blackcap R826
*19076173 PF 7229 Blackcap 307

Basin Payweight 006S
21AR O Lass 7017
Summitcrest Complete 1P55
Rita 9M26 of Rita 5F56 Pred

Sitz Top Game 561X
JMB Emulota 013
Connealy Consensus 7229
EXAR Blackcap 9704

CED	BW	WW	YW	DOC	CEM	Milk	CW
+10	-.2	+57	+95	+18	+9	+35	+46
MARB	**RE**	**FAT**	**$M**	**$W**	**$F**	**$B**	**$C**
+.83	+.46	+.046	+87	+81	+86	+140	+269

- **Consignor: Lochmann Angus**
- A balanced trait female that combines the Select Sires member TEX Playbook with the Blackcap family at Black Gold Genetics. With 10 traits in the top 25% of the breed she excels with Top 2% $M, 3% Angle, 4% Milk, 10% $EN and $W and 20% CED, BW and $C.
- **A.I. on 6-17-2021 to Musgrave 316 Colossal 317. Reg #: 18774441. Safe A.I.**

Lochmann Blackcap 9320 – Lot 86

87 Home Croft Tibby H338

Birth Date: 2/12/2020 Cow 19789756 Tattoo: H338

Coleman Charlo 0256
S A V Rainfall 6846
+*18578963 S A V Blackcap May 4136

Connealy Consensus 7229
Homecroft Tibby 1132
18219560 Homecroft Tibby 113

O C C Paxton 730P
Bohi Abigale 6014
S A V 8180 Traveler 004
S A V May 2397

Connealy Consensus
Blue Lilly of Conanga 16
B C Marathon 7022
Homecroft Tibby 11

CED	BW	WW	YW	DOC	CEM	Milk	CW
+9	-.5	+45	+81	+23	+5	+27	I+17
MARB	**RE**	**FAT**	**$M**	**$W**	**$F**	**$B**	**$C**
I+.53	I+.29	I+.020	+79	+52	+59	+100	+209

- **Consignor: Home Croft Farm**
- A stout, easy keeping brood cow prospect by the Select Sires leader for calving ease, SAV Rainfall. She has desirable EPD's for calving ease, BW and is a feet improver. Adjusted WW 597, Adjusted YW 920 with a great disposition. COST SHARE ELIGIBLE.
- **A.I. on 4-23-2021 to Sexed Heifer Connealy Emerald. Reg #: 19257149. Safe A.I.**

88 Home Croft Bluebird H339

Birth Date: 2/14/2020 Cow 19789679 Tattoo: H339

Connealy In Sure 8524
G A R Sure Fire
+*17328461 Chair Rock 5050 G A R 8086

Connealy Consensus 7229
Homecroft Bluebird 5521
*17676657 Homecroft Bluebird 552

Mytty In Focus
Entreena of Conanga 657
G A R New Design 5050
Chair Rock Grid Maker 2107

Connealy Consensus
Blue Lilly of Conanga 16
A R R Marathon 802
Homecroft Bluebird 55

CED	BW	WW	YW	DOC	CEM	Milk	CW
+6	+1.9	+51	+86	+23	+5	+25	I+30
MARB	**RE**	**FAT**	**$M**	**$W**	**$F**	**$B**	**$C**
I+.95	I+.59	I+.010	+73	+52	+77	+141	+256

- **Consignor: Home Croft Farm**
- A "targeting the brand" bred heifer by the renown calving ease A.I. sire GAR Sure Fire. With an adjusted WW of 643, and an adjusted YW of 937 this female has a great disposition and outstanding carcass EPD's. Top 15% Marb and $G. COST SHARE ELIGIBLE.
- **A.I. on 5-14-2021 to Sexed Heifer Connealy Emerald. Reg #: 19257149. Safe A.I.**

89 Walnut Queen 006 [OHF]

Birth Date: 3/07/2020 Cow 19957933 Tattoo: 006

Connealy In Sure 8524
G A R Sure Fire
+*17328461 Chair Rock 5050 G A R 8086

Shipwheel Montana 2600
TC Queen 5085
18129339 TC Queen 9513

Mytty In Focus
Entreena of Conanga 657
G A R New Design 5050
Chair Rock Grid Maker 2107

S Chisum 6175
Dr J Ms Wide Track 374 M15
TC Aberdeen 759
TC Queen 1061

CED	BW	WW	YW	DOC	CEM	Milk	CW
+8	-.2	+34	+57	+32	+8	+27	+22
MARB	**RE**	**FAT**	**$M**	**$W**	**$F**	**$B**	**$C**
+.96	+.31	+.046	+64	+46	+67	+125	+226

- **Consignor: Walnut Hill Farm**
- Combining GAR Sure Fire with the Queen family from TC Ranch in Nebraska. This female offers calving ease, strong milk, excellent $EN, and Top 2% Doc and Top 15% Marb.
- **A.I. on 5-1-2021 to Square B True North. Reg #: 19405246. Safe A.I.**

90 Aviators Miss Bell A20

Birth Date: 3/21/2020 Cow 19707295 Tattoo: A20

Yon Future Force Z77
Yon Full Force C398
*18150495 Yon Sarah A100

JMB Traction 292
Aviator's Miss Bell A018
*19066895 AHA Miss Bell 1427

Yon Future Focus T219
Yon Burgess X212
GDAR Game Day 449
Yon Sarah N170

Sitz Top Game 561X
JMB Emulota 013
KM Broken Bow 002
AHA Miss Bell 6327

CED	BW	WW	YW	DOC	CEM	Milk	CW
I+11	I-.4	I+63	I+114	I+11	I+9	I+38	I+41
MARB	**RE**	**FAT**	**$M**	**$W**	**$F**	**$B**	**$C**
I+.75	I+.82	I-.009	+73	+85	+79	+138	+252

- **Consignor: Hamilton Angus Farm**
- The dam of this female is a beautiful daughter of Traction that milks from a perfect udder. She combines a pedigree loaded with high accuracy, A.I. proven sires. With solid production EPD's she offers double digit calving ease, Top 2% Milk, 5% $W and 20% RE. COST SHARE ELIGIBLE.
- **A.I. on 5-19-2021 to Square B True North. Reg #: 19405246. Safe A.I.**

91 Greenwell Geogina 056

Birth Date: 2/21/2020 Cow *19858962 Tattoo: 056

Deer Valley Growth Fund +*18827828
- Basin Payweight 1682
  - Basin Payweight 006S
  - 21AR O Lass 7017
  - Plattemere Weigh Up K360
  - Deer Valley Rita 9457
- Deer Valley Rita 36113

HD 50K

Deer Valley Growth Fund +*18315304
- S A V Brilliance 8077
  - S A V Bismarck 5682
  - S A V Blackcap May 5270
  - G A R Integrity
- Champion Hill Georgina 4413
  - CHAMPION HILL Georgina 2121

CED	BW	WW	YW	DOC	CEM	Milk	CW
+12	+.3	+65	+125	+9	+12	+32	+51
MARB	**RE**	**FAT**	**$M**	**$W**	**$F**	**$B**	**$C**
+.53	+.45	+.065	+57	+75	+99	+138	+236

- **Consignor: Greenwell Angus Farm**
- A unique pedigree in this daughter of Deer Valley Growth Fund. Her dam is a stylish daughter of SAV Brilliance from the Champion Hill Georgina family. Top 10% CED, Milk and Claw, 15% $W.
- **A.I. on 6-22-2021 to Wilks Regiment 9035. Reg #: 19401188. PE from 7-04-2021 to 8-18-2021 to Greenwell Playbook 062. Reg #: 19989072. Safe A.I.**

92 Greenwell Rita 061

Birth Date: 4/05/2020 Cow *19989071 Tattoo: 061

Black Gold Colonel K8041 +*19242915
- Baldridge Colonel C251
  - baldridge Xpand x743
  - Baldridge Isabel Y69
  - A A R Ten X 7008 S A
  - QHF Blackcap 6E2 of4V16 4355
- Wild Wind Black Cap 5E5X

HD 50K

Black Gold Rita R859 +*19493094
- HA Cowboy Up 5405
  - HA Outside 3008
  - HA Blackcap Lady 1602
  - EXAR Denver 2002B
- HR 2002B of 0042 4743
  - SJH Objective of 6108 0042

CED	BW	WW	YW	DOC	CEM	Milk	CW
+6	+3.0	+86	+147	+18	+6	+24	+53
MARB	**RE**	**FAT**	**$M**	**$W**	**$F**	**$B**	**$C**
+.69	+.50	+.044	+37	+83	+90	+138	+216

- **Consignor: Greenwell Angus Farm**
- An explosive growth female rich in Black Gold Genetics. This female traces to the Million dollar producing SJH Objective of 6108. Top 2% WW, 3% YW, and 10% $W.
- **A.I. on 6-22-2021 to Deer Valley Growth Fund. Reg #: 18827828. PE from 7-04-2021 to 8-18-2021 to Greenwell Playbook 062. Reg #: 19989072. Safe A.I.**

93 CGA G-Fund Acclaim [DDP]

Birth Date: 3/16/2020 Cow *19834453 Tattoo: CG06

Deer Valley Growth Fund +*18827828
- Basin Payweight 1682
  - Basin Payweight 006S
  - 21AR O Lass 7017
  - Plattemere Weigh Up K360
  - Deer Valley Rita 9457
- Deer Valley Rita 36113

HD 50K

ABA Pride 8607 of Acclaim *19086330
- Jindra Acclaim
  - Jindra 3rd Dimension
  - Jindra Blackbird Lassy 1111
  - R B Tour Of Duty 177
  - Lyons Pride 6017
- Bells Pride 1607

CED	BW	WW	YW	DOC	CEM	Milk	CW
-1	+3.6	+81	+157	+26	+10	+34	+83
MARB	**RE**	**FAT**	**$M**	**$W**	**$F**	**$B**	**$C**
+.50	+.69	+.032	+52	+79	+140	+183	+289

- **Consignor: Circle G Angus**
- Powerful production EPD's from this daughter of the popular Deer Valley Growth Fund. She stuck A.I. on first service and offers excellent maternal and $ values. Top 1% YW, CW, 4% WW, $B, 5% RADG, Milk, and 10% DOC, $W, & $C. Imagine the EPD's on her Iconic calf!
- **A.I. on 6-3-2021 to DB Iconic. Reg# 19611994. Safe A.I.**

94 CGA G-Fund Insight

Birth Date: 3/26/2020 Cow 19834452 Tattoo: CG07

Deer Valley Growth Fund +*18827828
- Basin Payweight 1682
  - Basin Payweight 006S
  - 21AR O Lass 7017
  - Plattemere Weigh Up K360
  - Deer Valley Rita 9457
- Deer Valley Rita 36113

HD 50K

ZEC Rita 130 19053524
- PVF Insight 0129
  - S A V Brilliance 8077
  - PVF Missie 790
  - S A V Brave 8320
  - KMK Rita M42
- ZEC Rita 36

CED	BW	WW	YW	DOC	CEM	Milk	CW
+8	+1.6	+86	+158	+19	+11	+31	+81
MARB	**RE**	**FAT**	**$M**	**$W**	**$F**	**$B**	**$C**
+.15	+.85	+.057	+62	+93	+129	+157	+266

- **Consignor: Circle G Angus**
- An eye appealing daughter of the Select Sires standout, Deer Valley Growth Fund. Offering an excellent set of production EPD's she maintains strong maternal and $ values. Top 1% YW, $F, 2% WW, CW, $W, 5% RADG and 15% Milk & RE. Pull up DB Iconic G95 and envision the EPD spread on her future calf.
- **A.I. on 7-12-2021 to DB Iconic. Reg# 19611994. Safe A.I.**

95 Mason Ashland 012

Birth Date: 2/17/2020 Cow +*19714224 Tattoo: 012

G A R Ashland +*18217198
- G A R Early Bird
  - G A R Daylight
  - G A R Progress 830
  - B/R Ambush 28
  - G A R Yield Grade N366
- Chair Rock Ambush 1018

ANGUS GS

Black Gold Blackcap 5006 *18054028
- G A R Prophet
  - C R A Bextor 872 5205 608
  - G A R Objective 1885
  - Connealy Answer 71
  - Deer Valley Blackcap 8601
- SF Blackcap 3320

CED	BW	WW	YW	DOC	CEM	Milk	CW
+6	+3.2	+86	+151	+22	+11	+21	+69
MARB	**RE**	**FAT**	**$M**	**$W**	**$F**	**$B**	**$C**
+.88	+.94	+.008	+62	+77	+112	+177	+292

- **Consignor: Mason Farms**
- Great growth indicators in this daughter of the Genex sire GAR Ashland. Her dam was a great addition from the 2018 Solid Rock sale where a maternal sister sold for $10,000. A maternal sister sells as Lot # 124. Top 2% WW and YW, and 10% RE, $W, $B and $C. Tested PI/BVD Negative. Contact Luke Mason about an exciting marketing program for the calves out of this female.
- **A.I. on 4-24-2021 to DB Iconic G95. Reg #: 19611994. Safe A.I.**

96 BHF Red Oak 348

Birth Date: 11/25/2019 Cow *19712442 Tattoo: 348

QHF WWA Black Onyx 5Q11 +*18463791
- Connealy Black Granite
  - Connealy Consensus 7229
  - Eura Elga of Conanga 9109
  - MCC Daybreak
  - QHF Blackcap 6E2 of4V16 4355
- Wilks Blackcap 0D82

HD 50K

Heritage 470 Blackcap 785 19031123
- Sitz Top Game 561X
  - GDAR Game Day 449
  - Sitz Pride 88T
  - S S Objective T510 0T26
  - G A R Retail Product 155
- DB Blackcap 470

CED	BW	WW	YW	DOC	CEM	Milk	CW
+10	-1.1	+65	+123	+20	+13	+35	+52
MARB	**RE**	**FAT**	**$M**	**$W**	**$F**	**$B**	**$C**
+.29	+1.02	-.048	+67	+81	+98	+142	+251

- **Consignor: Bradshaw Hill/Red Oak**
- A double digit calving ease female who's dam was bred in the Heritage Farm program. Excellent maternal, strong growth, and great carcass EPD's. Top 4% Milk, 5% RE, 10% BW, CEM, & $W.
- **A.I. on 6-25-2021 to Sitz Stellar 726D. Reg#: 18397542. Safe A.I.**

97 ATM Queen 20

Birth Date: 3/04/2020 Cow *19760015 Tattoo: 20

K C F Bennett Fortress #+*17259012	Connealy Consensus	KMK Alliance 6595 I87
		Blinda of Conanga 004
	Thomas Patricia 9705	S S Objective T510 0T26
		Thomas Patricia 71138
Myers Queen M197 15875354	Connealy Onward	Connealy Lead On
		Altune of Conanga 6104
	Myers Miss Queen M340	S A F 598 Bando 5175
		Myers Traveling Queen M212

CED	BW	WW	YW	DOC	CEM	Milk	CW
+1	+3.7	+73	+129	+22	+6	+17	+40
MARB	**RE**	**FAT**	**$M**	**$W**	**$F**	**$B**	**$C**
+.24	+.66	-.028	+50	+59	+83	+119	+204

- **Consignor: ATM Farms**
- A direct daughter of Myers Queen M197, who is a donor for ATM Farms and was a past donor for Myers Angus. Myers Queen M197 is 14 years old and is still producing with great feet and a great udder. A maternal sister by Basin Payweight was a fall bred feature in the Spring 2021 GMAA Sale, selling to Jeff Stewart. Excellent phenotype from a strong productive cow family. COST SHARE ELIGIBLE.
- **A.I. on 6-17-2021 to Sexed Female Tehama Tahoe B767. Reg #: 17817177. Safe A.I.**

Myers Queen M197 - Dam of Lot 97

97A Myers Queen M197 x Basin Payweight 1682

Choice of 4 Conventional Embryo's

Basin Payweight 1682 #+*17038724	Basin Payweight 006S	Vermilion Payweight J847
		Basin Lucy 3829
	21AR O Lass 7017	HARB Pendleton 765 J H
		21AR O Lass F24A
Myers Queen M197 15875354	Connealy Onward	Connealy Lead On
		Altune of Conanga 6104
	Myers Miss Queen M340	S A F 598 Bando 5175
		Myers Traveling Queen M212

PROJ EPDs

CED	BW	WW	YW	DOC	CEM	Milk	CW
+6	+1.5	+52	+98	+22	+7	+26	+36
MARB	**RE**	**FAT**	**$M**	**$W**	**$F**	**$B**	**$C**
+.49	+.48	+.030	+60	+59	+88	+128	+226

- **Consignor: ATM Farms**

97B Myers Queen M197 x Byergo Black Magic

Choice of 4 Conventional Embryo's

Byergo Black Magic 3348 *17803074	Silveiras Conversion 8064	BT Crossover 758N
		EXG Saras Dream S609 R3
	Byergo Elia Cupcake 5900	Byergo Picasso
		Byergo Miss Cupcake 3600
Myers Queen M197 15875354	Connealy Onward	Connealy Lead On
		Altune of Conanga 6104
	Myers Miss Queen M340	S A F 598 Bando 5175
		Myers Traveling Queen M212

PROJ EPDs

CED	BW	WW	YW	DOC	CEM	Milk	CW
+2	+4.1	+82	+120	+19	+6	+25	XX
MARB	**RE**	**FAT**	**$M**	**$W**	**$F**	**$B**	**$C**
+46	+.62	-.019	+51	+49	+102	+157	+254

- **Consignor: ATM Farms**

- This past donor from Myers Angus has been an excellent investment for ATM Farms in their donor program. She has produced numerous sale highlights and at 14 years old she still exhibits great feet, great udder and strong production. Expect longevity and great production from the Myers Queen family. Selling choice of 4 conventional embryo's between Basin Payweight or Byergo Black Magic guaranteeing 2 pregnancy's if implanted by an AETA certified embryologist. Buyer responsible for shipping.

98 ATM Blackcap 10

Birth Date: 1/18/2020 Cow *19760016 Tattoo: 10

S S Niagara Z29 *17287387	Hoover Dam	SydGen C C & 7
		Erica of Ellston C124
	Jet S S X144	B/R New Day 454
		JET S S T151
Myers Blackcap M284 +18092752	Connealy Capitalist 028	S A V Final Answer 0035
		Prides Pita of Conanga 8821
	Myers Blackcap Ext M234	N Bar Emulation EXT
		Myers Blackcap Eura M178

CED	BW	WW	YW	DOC	CEM	Milk	CW
+0	+1.7	+64	+121	+21	+3	+26	+46
MARB	**RE**	**FAT**	**$M**	**$W**	**$F**	**$B**	**$C**
+.78	+.63	+.008	+65	+65	+86	+143	+250

- **Consignor: ATM Farms**
- This female combines two of the high accuracy, and consistent sires from the Select Sires program: SS Niagra and Connealy Capitalist. She combines a perfect uddered dam and an excellent maternal pedigree. Her grandmother was a donor in the Myers Angus Program. COST SHARE ELIGIBLE.
- **A.I. on 7-05-2021 to GAR Hometown. Reg #: 19266718. Safe A.I.**

99 ATM Queen 50

Birth Date: 3/23/2020 Cow *19760993 Tattoo: 50

Yon Full Force C398 *18150495	Yon Future Force Z77	Yon Future Focus T219
		Yon Burgess X212
	Yon Sarah A100	GDAR Game Day 449
		Yon Sarah N170
Myers Queen M456 18771486	JMB Traction 292	Sitz Top Game 561X
		JMB Emulota 013
	Myers Proud Queen M363	Hyline Right Time 338
		Myers Traveling Queen M212

CED	BW	WW	YW	DOC	CEM	Milk	CW
+7	+2.4	+62	+115	+18	+8	+31	+44
MARB	**RE**	**FAT**	**$M**	**$W**	**$F**	**$B**	**$C**
+.78	+.83	-.030	+82	+72	+87	+149	+275

- **Consignor: ATM Farms**
- From the proven Queen family. A strong package of phenotype tied with strong EPD's. She stems from the same family that produced Myers Queen M180, a donor at ATM Farms and past donor for Myers Angus. Myers Queen M180 is the proven dam of the Genex sire Myers Keystone. 13 traits in the Top 30% including Top 5% Angle, 10% Claw and $M, 15% Milk and $C, 20% RE and $W. COST SHARE ELIGIBLE.
- **A.I. on 5-24-2021 to Sexed Female Tehama Tahoe B767. Reg #: 17817177. Safe A.I.**

100 LVF Cowboy Jettie 4401

Birth Date: 10/01/2019 Cow *19567140 Tattoo: 4401

Bar R Jet Black 5063 *18389838
- Connealy Black Granite
- Bar R Iris Anita 0113

HD 50K

SFA Cowboy Up 44 +*19116895
- HA Cowboy Up 5405
- G A R Bextor 558

Connealy Consensus 7229
Eura Elga of Conanga 9109
Sitz Upward 307R
Bar R Anita 7081
HA Outside 3008
HA Blackcap Lady 1602
C R A Bextor 872 5205 608
G A R Objective 1885

CED	BW	WW	YW	DOC	CEM	Milk	CW
+10	+1.0	+80	+133	+15	+9	+25	+57
MARB	**RE**	**FAT**	**$M**	**$W**	**$F**	**$B**	**$C**
+.27	+.77	-.003	+54	+86	+103	+140	+236

- **Consignor: Lakeville Farms**
- A nice pedigree in this daughter of Bar R Jet Black. Her dam combines Cowboy Up with the full sister to GAR Profit. Top 5% WW and $W, 10% YW, 15% CED and 8 EPD's in the Top 25% of the breed.
- **A.I. on 4-28-2021 to GAR Hometown. Reg #: 19266718. PE from 6-1-2021 to 8-01-2021 to WRCC Sure Fire F62. Reg #: 19597791. Safe.**

101 Cliffsides Blackcap 2211

Birth Date: 2/04/2020 Cow *19719063 Tattoo: 2211

SydGen Enhance 18170041
- SydGen Exceed 3223
- SydGen Rita 2618

HD 50K

Whitestone Blackcap K043 18287313
- S A V Resource 1441
- B&B Ericabar 2023

SydGen Googol
SydGen Forever Lady 1255
SydGen Liberty GA 8627
Fox Run Rita 9308
Rito 707 of Ideal 3407 7075
S A V Blackcap May 4136
Koupals B&B Extra 0011
B&B Jill 8045

CED	BW	WW	YW	DOC	CEM	Milk	CW
+0	+3.2	+68	+120	+26	+5	+22	+52
MARB	**RE**	**FAT**	**$M**	**$W**	**$F**	**$B**	**$C**
+.15	+.84	-.033	+66	+63	+102	+137	+244

- **Consignor: Reece Angus Farm**
- A solid replacement female who's dam was bred in the Whitestone Program. Her dam Whitestone Blackcap K043 was a massive, thick daughter of the limited SAV Resource. Lots of potential in this young replacement female.
- **A.I. on 4-29-2021 to Musgrave 316 Exclusive. Reg #: 18130471. PE from 5-5-2021 to 7-5-2021 to RAF Tahoe G19. Reg #: 19751973. Safe**

102 Millstone Donna H03

Birth Date: 3/05/2020 Cow *19747444 Tattoo: H03

SydGen Enhance 18170041
- SydGen Exceed 3223
- SydGen Rita 2618

ANGUS

Blue Lake Donna 4360 +*19166859
- Basin Payweight 1682
- Decades Donna P24

SydGen Googol
SydGen Forever Lady 1255
SydGen Liberty GA 8627
Fox Run Rita 9308
Basin Payweight 006S
21AR O Lass 7017
A A R Ten X 7008 S A
Bohi Donna 7600

CED	BW	WW	YW	DOC	CEM	Milk	CW
+11	+1.8	+72	+127	+24	+11	+27	+57
MARB	**RE**	**FAT**	**$M**	**$W**	**$F**	**$B**	**$C**
+.90	+.65	+.017	+69	+77	+104	+166	+284

- **Consignor: Millstone Cattle Company**
- An eye appealing daughter of Sydgen Enhance. She combines the ABS leader Basin Payweight 1682 with a donor dam who has produced from the $50,000 2nd high selling open heifer of the 2015 Decades of Excellence sale, Decades Donna P24. This mating to Baldridge Alternative could be very profitable. Top 10% $B and $C, 15% CED, WW, YW, CW and $W.
- **A.I. on 7-04-2021 to Baldridge Alternative E125. Reg #: 18837398. Safe A.I**

103 HAF Eona 030

Birth Date: 1/27/2020 Cow 19807099 Tattoo: 030

HAF Overdrive 1715 19108335
- BARRETT Overdrive 4856
- Fink Miss 4615 0756 141

ANGUS

JMB Eona Upward 249 17263515
- Sitz Upward 307R
- JMB Eona 211

S A V Resource 1441
Barretts Miss 4004 2526 BAR
Crook Mt Really Windy 141
Fink Miss 0756 2110 NW
Connealy Onward
Sitz Henrietta Pride 81M
California Traveler
J M B Eona Monarch 007

CED	BW	WW	YW	DOC	CEM	Milk	CW
+9	+1.7	+74	+134	+22	+6	+37	+62
MARB	**RE**	**FAT**	**$M**	**$W**	**$F**	**$B**	**$C**
+.06	+.84	-.003	+70	+89	+99	+128	+236

- **Consignor: Hamilton Angus Farm**
- Excellent growth potential in this daughter of Overdrive. Her dam was a great addition from the Brunker Program in Kansas. This female offers calving ease with Top 2% Milk, 3% $W, 10% WW and YW, 15% Angle and CW, while still delivering strong RE. COST SHARE ELIGIBLE.
- **A.I. on 5-19-2021 to Deer Valley Patriarch 3222. Reg #: 17577916. Safe A.I.**

McBURNEY LIVESTOCK EQUIPMENT
PEARSON LIVESTOCK EQUIPMENT
Chris McBurney
1494 Campbellsville Rd
Newcastle, KY 40050
www.cattleeq.com
(502) 741-7088

104 ZEC Elaine 48 [DDP]

Birth Date: 12/02/2019 Cow 19727641 Tattoo: 48

A A R Ten X 7008 S A #*15719841
- Mytty In Focus
- A A R Lady Kelton 5551

ZEC Elaine 38 17573868
- ZEC Total 6
- PRJ Elaine 412

S A F Focus of E R
Mytty Countess 906
S A V Adaptor 2213
H S A F Lady Kelton 504B
TC Total 410
KMK Rita M42
Grandview Womack Security
Whiskey Hills Elaine 623-124

CED	BW	WW	YW	DOC	CEM	Milk	CW
+1	+2.6	+57	+107	I+11	+9	+25	I+39
MARB	**RE**	**FAT**	**$M**	**$W**	**$F**	**$B**	**$C**
I+.78	I+.50	I-.002	+46	+52	+96	+152	+243

- **Consignor: ZEC Angus**
- Another good looking Elaine daughter. She is long, stout and well balanced. Since the first Elaine heifer arrived 15 years ago, to start ZEC Angus there has never been a foot or leg problem with these genetics.
- **A.I. on 3-25-2021 to Connealy National 390C. Reg #: 18498059. Safe A.I.**

105 RAF Total Hickory

Birth Date: 2/11/2017 Cow *18880848 Tattoo: E01

Plattemere Weigh Up K360
Deer Valley Old Hickory
+*17873666 Deer Valley Rita 1126

ACF Total 9032
HHCCBJFCaveland Abby H130
17377683 SAF-BCF Abigale B35-004

Sitz Upward 307R
Barbara of Plattemere 337
S A V Bismarck 5682
G A R Objective 2345

TC Total 410
Circle G Rita 5196
S A V 8180 Traveler 004
HRF Abigale P35 9377 5175

CED	BW	WW	YW	DOC	CEM	Milk	CW
+4	+2.9	+64	+110	+8	+8	+27	+37
MARB	**RE**	**FAT**	**$M**	**$W**	**$F**	**$B**	**$C**
+.87	+.20	-.021	+56	+66	+87	+145	+244

- **Consignor: Reality Farms**
- A beautifully designed, square hipped female with an extremely feminine front. She combines the Select Sires member Deer Valley Old Hickory with the Abigale family. Top 5% RADG, 15% Marb, 20% $W. With 11 traits in the Top 25% of the breed.
- **A.I. on 5-13-2021 to Square B Atlantis 8060. Reg #: 19405249. Safe A.I.**

RAF Total Hickory – Lot 105

105A RF Abigale 126

Birth Date: 2/06/2021 Cow 20100410 Tattoo: 126

S A V Rainfall 6846
Square B Atlantis 8060
+*19405249 Elbanna of Conanga 1209

Deer Valley Old Hickory
RAF Total Hickory
*18880848 HHCCBJFCaveland Abby H130

Coleman Charlo 0256
S A V Blackcap May 4136
Connealy Consensus
Elbasta of Conanga 9703

Plattemere Weigh Up K360
Deer Valley Rita 1126
ACF Total 9032
SAF-BCF Abigale B35-004

CED	BW	WW	YW	DOC	CEM	Milk	CW
I+4	I+1.6	I+63	I+108	I+21	I+5	I+28	I+34
MARB	**RE**	**FAT**	**$M**	**$W**	**$F**	**$B**	**$C**
I+.76	I+.56	I-.004	+77	+72	+77	+132	+248

- **Consignor: Reality Farms**
- A well built replacement heifer prospect by the exciting and limited Square B Atlantis. This female will mature into a beautiful, productive female for her new owner.

RF Abigale 126 – Lot 105A

106 Burks A2 Lady 103G

Birth Date: 1/02/2019 Cow *19481069 Tattoo: 103G

Coleman Charlo 0256
S A V Raindance 6848
+*18578965 S A V Blackcap May 4136

Sitz Upward 307R
KMK Lady A2
17867754 KMK Lady P62

O C C Paxton 730P
Bohi Abigale 6014
S A V 8180 Traveler 004
S A V May 2397

Connealy Onward
Sitz Henrietta Pride 81M
KMK Expectation 4915 K267
K M K Lady I40

CED	BW	WW	YW	DOC	CEM	Milk	CW
+7	+.6	+63	+117	+10	+5	+29	+46
MARB	**RE**	**FAT**	**$M**	**$W**	**$F**	**$B**	**$C**
+.04	+.76	-.008	+65	+73	+90	+117	+217

- **Consignor: Burks Cattle Co**
- Raindance daughters are proving their worth as solid producers, that will milk and wean heavy calves. This mating to Growth Fund is a perfect blending of 2 of the future history makers in the Angus breed.
- **A.I. on 3-24-2021 to Deer Valley Growth Fund. Reg #: 18827828. Safe A.I. with a Bull Calf pregnancy.**

106A Burks 103G Lady 241J

Birth Date: 1/08/2021 Cow 20013984 Tattoo: 241J

Musgrave 316 Stunner
Musgrave Crackerjack
*19202253 Musgrave Rito Jet A649

S A V Raindance 6848
Burks A2 Lady 103G
*19481069 KMK Lady A2

LD Capitalist 316
MCATL Blackbird 831-1378
Musgrave Big Sky
G C F Miss New Level R216

Coleman Charlo 0256
S A V Blackcap May 4136
Sitz Upward 307R
KMK Lady P62

CED	BW	WW	YW	DOC	CEM	Milk	CW
+14	-3.4	+53	+99	I+15	+12	+28	I+51
MARB	**RE**	**FAT**	**$M**	**$W**	**$F**	**$B**	**$C**
I+.36	I+.73	I+.005	+58	+61	+90	+130	+227

- **Consignor: Burks Cattle Co**
- This young replacement heifer prospect combines 2 of the popular sires in the business: Musgrave 316 Stunner and SAV Raindance. With this pedigree, she will be a flashy, efficient, and consistent producer.

Double B Blackcap 1404 – Dam of Lot 107

107 Burks 1404 Blackcap 786D

Birth Date: 1/04/2016 Cow *18418805 Tattoo: 786D

Connealy Comrade 1385 #*17031465
- Connealy Consensus 7229
- Happy Gee of Conanga 919

Double B Blackcap 1404 17860359
- Deer Valley Forward 0264
- Double B Blackcap 1102

Connealy Consensus
Blue Lilly of Conanga 16
G A R New Design 5050
Hap Gina of Conanga 260 4965

Connealy Forward
Deer Valley Lady Bando 7159
DrD Sentry Objective 305
MM Blackcap J239 T06

CED	BW	WW	YW	DOC	CEM	Milk	CW
+10	-.4	+56	+97	+21	+10	+31	+28
MARB	**RE**	**FAT**	**$M**	**$W**	**$F**	**$B**	**$C**
+.09	+.62	+.066	+65	+71	+68	+90	+182

- **Consignor: Elm Tree Farm**
- A calving ease female that offers balanced trait EPD's and strong maternal. Her granddam is a beautifully constructed daughter of Deer Valley Forward. Top 15% in the Angus Breed for CED, BW, and $W.
- **A.I. on 4-28-2021 to Myers Fair-N-Square. Reg #: 19418329. PE from 5-04-2021 to 6-15-2021 to Boyd Hutton 9005. Reg #: 19419902. Safe A.I.**

Boyd Hutton 9005 – Sire of Lot 107A and service also sells.

107A ETF Ms Blackcap 1093

Birth Date: 3/03/2021 Cow*20113184 Tattoo: 1093

Boyd Hutton 9005 +*19419902
- JVC Cavalry V3326
- Boyd Abigale 0001

Burks 1404 Blackcap 786D *18418805
- Connealy Comrade 1385
- Double B Blackcap 1404

Connealy Cavalry 1149
Brusett Forever W857
S A V Pioneer 7301
S A V Abigale 8076

Connealy Consensus 7229
Happy Gee of Conanga 919
Deer Valley Forward 0264
Double B Blackcap 1102

CED	BW	WW	YW	DOC	CEM	Milk	CW
+9	+1.0	+66	+113	+11	+8	+32	+42
MARB	**RE**	**FAT**	**$M**	**$W**	**$F**	**$B**	**$C**
+.05	+.72	+.075	+81	+82	+80	+100	+211

- **Consignor: Elm Tree Farm**
- Solid production values, with excellent maternal, high $M and $W. Her sire is an exciting addition combining JBC Calvary with the foundation donor Boyd Abigale 0001.

108 Burks 691B Dixie Erica 783D

Birth Date: 1/03/2016 Cow *18418804 Tattoo: 783D

Connealy Comrade 1385 #*17031465
- Connealy Consensus 7229
- Happy Gee of Conanga 919

Burks 556Z Dixie Erica 691B 17899942
- Connealy Capitalist 028
- Burks 506 Dixie Erica 556Z

Connealy Consensus
Blue Lilly of Conanga 16
G A R New Design 5050
Hap Gina of Conanga 260 4965

S A V Final Answer 0035
Prides Pita of Conanga 8821
MCATL Pure Product 903-55
EXAR Dixie Erica H 506

CED	BW	WW	YW	DOC	CEM	Milk	CW
+1	+2.3	+72	+131	+11	+4	+20	+55
MARB	**RE**	**FAT**	**$M**	**$W**	**$F**	**$B**	**$C**
+.23	+.48	+.010	+57	+66	+106	+137	+235

- **Consignor: Elm Tree Farm**
- With high growth, this daughter of Connealy Comrade blends Connealy Capitalist with the tried and true Dixie Erica family. Her dam was purchased from a past GMAA Sale for Stirm Livesock in OH, and has been an excellent producer in their program. Top 4% YW, 10% WW and CW.
- **A.I. on 4-05-2021 to Myers Fair-N-Square. Reg #: 19418329. PE from 4-29-2021 to 6-15-2021 to Four Sons Revelation 1G27. Reg #: 19756804. Safe.**

108A ETF Ms Erica 1039

Birth Date: 1/19/2021 Cow *20109213 Tattoo: 1039

Deer Valley Growth Fund +*18827828
- Basin Payweight 1682
- Deer Valley Rita 36113

Burks 691B Dixie Erica 783D *18418804
- Connealy Comrade 1385
- Burks 556Z Dixie Erica 691B

Basin Payweight 006S
21AR O Lass 7017
Plattemere Weigh Up K360
Deer Valley Rita 9457

Connealy Consensus 7229
Happy Gee of Conanga 919
Connealy Capitalist 028
Burks 506 Dixie Erica 556Z

CED	BW	WW	YW	DOC	CEM	Milk	CW
+7	+1.6	+77	+142	+24	+12	+29	+72
MARB	**RE**	**FAT**	**$M**	**$W**	**$F**	**$B**	**$C**
+0	+.45	+.042	+70	+82	+126	+143	+255

- **Consignor: Elm Tree Farm**
- Check out the spread from birth to yearling on this young replacement female by Deer Valley Growth Fund. With excellent maternal, she excels with Top 5% YW and CW, 10% WW, RADG, Angle and $W.

Boyd Forever Lady 5008 – Lo 109

4 Sons Revelation 1627 – His Service Sells

109 Boyd Forever Lady 5008 [OSF]

Birth Date: 1/01/2015 Cow +*18154819 Tattoo: 5008

B/R New Day 454
V A R Reserve 1111
#+*16916944 Sandpoint Blackbird 8809
S A V Net Worth 4200
Boyd Forever Lady 8110
+*16196603 Boyd Forever Lady 5125

Boyd New Day 8005
B/R Ruby 1224
Connealy Onward
Riverbend Blackbird 4301
S A V 8180 Traveler 004
S A V May 2410
Wulffs Ext 6106
S V F Forever Lady 57D

CED	BW	WW	YW	DOC	CEM	Milk	CW
+7	+1.6	+55	+107	-5	+6	+30	+43
MARB	**RE**	**FAT**	**$M**	**$W**	**$F**	**$B**	**$C**
+.56	+.86	-.032	+43	+59	+89	+142	+227

- **Consignor: Elm Tree Farm**
- A beautifully constructed daughter of VAR Reserve from the powerful and consistent Boyd Forever Lady 8110 donor. She stems from one of the most influential cow families in the breed. With maternal brothers in major A.I. studs this is a female worthy of donor consideration.
- **A.I. on 4-06-2021 to Myers Fair-N-Square. Reg #: 19418329. PE from 4-29-2021 to 6-15-2021 to Four Sons Revelation 1G27. Reg #: 19756804. Safe A.I.**

110 Springfield Blackcap 6013 [OSF]

Birth Date: 1/19/2016 Cow 18404773 Tattoo: 6013

A A R Ten X 7008 S A
V A R Ranger 3008
+*17455083 Sandpoint Blackbird 8809
SydGen C C & 7
Springfield Blackcap 1156
+*17248977 Riverbend Blackcap S762

Mytty In Focus
A A R Lady Kelton 5551
Connealy Onward
Riverbend Blackbird 4301
S A F Connection
SydGen Forever Lady 4087
C A Future Direction 5321
Rita 2811 of 2536 BVND 878

CED	BW	WW	YW	DOC	CEM	Milk	CW
+9	+1.2	+70	+124	+31	+11	+16	+60
MARB	**RE**	**FAT**	**$M**	**$W**	**$F**	**$B**	**$C**
+.60	+.92	-.060	+45	+58	+120	+178	+276

- **Consignor: Elm Tree Farm**
- A young calving ease female that offers solid production, great docility, and solid $ Values. With Sandpoint Blackbird 8809 and Rita 2811 of 2536 BVND 878 in her pedigree, she provides Top 2% Doc and $B, 5% CW, RE and $C, 10% WW and YW.
- **A.I. on 4-07-2021 to Myers Fair-N-Square. Reg #: 19418329. PE from 4-29-2021 to 6-15-2021 to Four Sons Revelation 1G27. Reg #: 19756804. Safe.**

109A ETF Mr Rampage 1069

Birth Date: 2/06/2021 Bull *20108003 Tattoo: 1069

Quaker Hill Rampage 0A36
SRA Rampage 8113
*19342452 SRA Elba 5079
V A R Reserve 1111
Boyd Forever Lady 5008
+*18154819 Boyd Forever Lady 8110

MCC Daybreak
QHF Blackcap 6E2 of4V16 4355
Plattemere Weigh Up K360
S A V Elba 0512
B/R New Day 454
Sandpoint Blackbird 8809
S A V Net Worth 4200
Boyd Forever Lady 5125

CED	BW	WW	YW	DOC	CEM	Milk	CW
+8	+1.5	+78	+141	-2	+5	+21	+65
MARB	**RE**	**FAT**	**$M**	**$W**	**$F**	**$B**	**$C**
+.27	+1.30	-.039	+49	+71	+113	+159	+255

- **Consignor: Elm Tree Farm**
- If your looking for a young herd sire prospect that will increase weaning weights while still offering calving ease, check him out! Top 1% RE, 4% HP, 5% RADG, and 10% WW, YW and CW.

110A ETF Mr Fireballl 1086

Birth Date: 2/21/2021 Bull *20109264 Tattoo: 1086

G A R Sure Fire 6404
GB Fireball 672
*18690054 GB Anticipation 432
V A R Ranger 3008
Springfield Blackcap 6013
+*18404773 Springfield Blackcap 1156

G A R Sure Fire
G A R Complete N281
G A R Anticipation
GB Ambush 269
A A R Ten X 7008 S A
Sandpoint Blackbird 8809
SydGen C C & 7
Riverbend Blackcap S762

CED	BW	WW	YW	DOC	CEM	Milk	CW
+11	+1.0	+78	+147	+32	+12	+30	+72
MARB	**RE**	**FAT**	**$M**	**$W**	**$F**	**$B**	**$C**
+1.24	+.98	-.013	+63	+83	+131	+214	+341

- **Consignor: Elm Tree Farm**
- Excellent EPD's in this future herd sire prospect. Great spread from BW to YW, high maternal and docility, with great carcass and $ values. Top 1% RADG, $B and $C, 2% Doc, 3% YW and Marb, 10% WW, RE and $W.

111 Burks 4035 Mabell 799D

Birth Date: 1/19/2016 Cow *18418808 Tattoo: 799D

S A V Brilliance 8077
PVF Insight 0129
#+*16805884 PVF Missie 790
Bon View New Design 1407
EXAR Mabel 4035
14649413 Mabel Rollin Rock 1826
S A V Bismarck 5682
S A V Blackcap May 5270
P V F New Horizon 001
P V F Miss Raptor 024
B/R New Design 036
Bon View Pride 664
E&b 1483 Scotchman 5041
Mabel Rollin Rock 9438

CED	BW	WW	YW	DOC	CEM	Milk	CW
-4	+6.1	+57	+97	+7	+3	+17	+41
MARB	**RE**	**FAT**	**$M**	**$W**	**$F**	**$B**	**$C**
+.47	+.77	-.016	+42	+33	+93	+140	+224

- **Consignor: Elm Tree Farm**
- Sired by the leading pathfinder and ribeye sire PVF Insight, this female's dam blends the consistent New Design 1407 with the Mabell family from Rollin Rock, in Montana. Top 15% Claw and RE.
- **A.I. on 4-07-2021 to Myers Fair-N-Square. Reg #: 19418329. PE from 4-29-2021 to 6-15-2021 to Four Sons Revelation 1G27. Reg #: 19756804. Safe A.I.**

111A ETF Mr Tahoe 1051

Birth Date: 1/21/2021 Bull *20109263 Tattoo: 1051

Tehama Upward Y238
Tehama Tahoe B767
+*17817177 Tehama Mary Blackbird Y684
Sitz Upward 307R
Tehama Elite Blackbird T735
S A V Final Answer 0035
Tehama Mary Blackbird T073
PVF Insight 0129
Burks 4035 Mabel 799D
*18418808 EXAR Mabel 4035
S A V Brilliance 8077
PVF Missie 790
Bon View New Design 1407
Mabel Rollin Rock 1826

CED	BW	WW	YW	DOC	CEM	Milk	CW
+4	+1.7	+72	+123	+13	+4	+24	+52
MARB	**RE**	**FAT**	**$M**	**$W**	**$F**	**$B**	**$C**
+.72	+.92	+.005	+66	+73	+93	+151	+262

- **Consignor: Elm Tree Farm**
- A future herd sire prospect by one of the most complete Angus bulls in the breed, Tehama Tahoe. He will be a wise investment come breeding time next spring.

112 ZEC Forever Lady 121

Birth Date: 12/24/2016 Cow 18988221 Tattoo: 121

S A V Bismarck 5682
S A V Bruiser 9164
#16396531 S A V Miss Bobbie 7463
BC Eagle Eye 110-7
ZEC Forever Lady 99
+18865084 SandPoint Forever Lady 5367
G A R Grid Maker
S A V Abigale 0451
S A V 004 Predominant 4438
S A V Miss Bobbie 4177
B C Lookout 7024
B C Pure Pride Erica D 110
Sitz Traveler 8180
Boyd Forever Lady 8003

CED	BW	WW	YW	DOC	CEM	Milk	CW
+10	+1.7	+55	+91	+5	+10	+27	+29
MARB	**RE**	**FAT**	**$M**	**$W**	**$F**	**$B**	**$C**
+.08	+.36	+.004	+61	+65	+75	+97	+187

- **Consignor: ZEC Angus**
- The Forever Lady's have been excellent producers and money makers for us. With Bismark on the top side it only adds to her cow producing ability. She is moderate framed, great structured, thick female, with good feet and legs. Study her heifer calf to speak to her abilities.
- **A.I. on 6-14-2021 to EXAR Addition 9022B. Reg #: 19359802. PE from 6-30-2021 to 7-23-2021 to EXAR Stetson 7195B. Reg #: 18845759. Safe**

112A ZEC Forever Lady-Charlo 75

Birth Date: 03/29/202 Cow 20111291 Tattoo: 75

Coleman Charlo 0256
Zec Charlo 10
19410959 ZEC Lady53
O C C Paxton 730P
Bohi Abigale 6014
Dameron First Impression
Gambles Lady 9142
S A V Bruiser 9164
Zec Forever Lady 121
18988221 ZEC Forever Lady 99
S A V Bismarck 5682
S A V Miss Bobbie 7463
BC Eagle Eye 110-7
SandPoint Forever Lady 5367

CED	BW	WW	YW	DOC	CEM	Milk	CW
I+8	I+1.6	I+51	I+88		I+5	I+26	
MARB	**RE**	**FAT**	**$M**	**$W**	**$F**	**$B**	**$C**
				+52			

- **Consignor: ZEC Angus**
- A beauty of a heifer out of ZEC Charlo 10. If she follows her dam and granddam she will make a great cow.

113 Deer Valley Rita 5246 [DDF-OSF]

Birth Date: 2/09/2015 Cow +*18206613 Tattoo: 5246C

Sitz Top Game 561X
JMB Traction 292
#*17262374 JMB Emulota 013
Connealy Impression
Deer Valley Rita 2183
+*17240516 G A R Objective 2345
GDAR Game Day 449
Sitz Pride 88T
S A V 004 Predominant 4438
BAR S Emulota 5426
Connealy Reflection
Pearl Pammy of Conanga 194
S S Objective T510 0T26
G A R 1407 New Design 2413

CED	BW	WW	YW	DOC	CEM	Milk	CW
+9	+1.3	+63	+109	+9	+7	+31	+36
MARB	**RE**	**FAT**	**$M**	**$W**	**$F**	**$B**	**$C**
+1.07	+.62	-.025	+39	+73	+77	+149	+232

- **Consignor: Elm Tree Farms**
- A high marbling daughter of JMB Traction 202. This female's dam is a sister to many past sale highlights of the Deer Valley Program. This female is a granddaughter of the legendary calving ease donor GAR Objective 2345.
- **PE from 4-29-2021 to 6-15-2021 to Boyd Hutton 9005. Reg #: 19419902. Safe.**

114 Boyd Emblynette 5076 [OSF]

Birth Date: 3/02/2015 Cow +*18154838 Tattoo: 5076

Mytty In Focus
A A R Ten X 7008 S A
xx A A R Lady Kelton 5551
S A V Bismarck 5682
S A V Emblynette 1785
xx S A V Emblynette 1181
S A F Focus of E R
Mytty Countess 906
S A V Adaptor 2213
H S A F Lady Kelton 504B
G A R Grid Maker
S A V Abigale 0451
S A F 598 Bando 5175
Sav Emblynette Diamond 6377

CED	BW	WW	YW	DOC	CEM	Milk	CW
+8	+1.4	+65	+126	+16	+14	+31	+67
MARB	**RE**	**FAT**	**$M**	**$W**	**$F**	**$B**	**$C**
+.48	+.68	-.006	+47	+72	+126	+171	+269

- **Consignor: Elm Tree Farms**
- A unique daughter of Ten X. She offers high Milk with excellent $ values. Her dam was a powerful daughter of SAV Bismark with an excellent progeny record, who produced several highlights through past Boyd Beef Cattle Bull and Female Sales. Top 3% $B, 10% YW and $C, 15% WW and $W.
- **A.I. on 4-06-2021 to Myers Fair-N-Square M39. Reg #: 19418329. PE from 4-29-2021 to 6-15-2021 to Four Sons Revelation 1G27. Reg #: 19756804. Safe A.I.**

115 Rock Ridge Blackcap May E123

Birth Date: 9/23/2017 Cow *18960007 Tattoo: E123

S A V Registry 2831 #+*17318928
- Rito 707 of Ideal 3407 7075
  - R R Rito 707
  - Ideal 3407 of 1418 076
- S A V Madame Pride 0075
  - S A F 598 Bando 5175
  - S A V Madame Pride 8264

Rock Ridge Blackcap May B11 +*17858861
- Connealy Capitalist 028
  - S A V Final Answer 0035
  - Prides Pita of Conanga 8821
- S A V Blackcap May 1805
  - S A V Iron Mountain 8066
  - S A V May 2397

CED	BW	WW	YW	DOC	CEM	Milk	CW
+3	+3.1	+55	+92	+20	+1	+5	+33
MARB	**RE**	**FAT**	**$M**	**$W**	**$F**	**$B**	**$C**
+.19	+.39	+.002	+38	+25	+87	+115	+187

- **Consignor: Rock Ridge Farms**
- A powerfully built long bodied female from the Blackcap May family. E123 is a daughter of our now deceased donor Blackcap May B11 who was one of the nicest females to ever graze our pastures. Power and phenotype here.
- **A.I. on 3-30-2021 to TEX Playbook 5437. Reg #: 18414912. Safe A.I.**

Rock Ridge Blackcap May E123 – Lot 115

116 Rock Ridge Elba E41

Birth Date: 3/02/2017 Cow *18915752 Tattoo: E41

Rock Ridge Angus Valley A74 +*17758274
- S A V Angus Valley 1867
  - S A V Iron Mountain 8066
  - S A V May 2397
  - S A V Bismarck 5682
- Champion Hill Emblynette7738
  - Champion Hill Emblynette 4586

Rock Ridge Elba B121 +*18123486
- Connealy Capitalist 028
  - S A V Final Answer 0035
  - Prides Pita of Conanga 8821
- Rock Ridge Elba 1060
  - S A V Pioneer 7301
  - Champion Hill Elba 5677

CED	BW	WW	YW	DOC	CEM	Milk	CW
+5	+2.9	+62	+108	+13	+6	+25	+38
MARB	**RE**	**FAT**	**$M**	**$W**	**$F**	**$B**	**$C**
+.27	+.49	+.011	+56	+59	+87	+119	+210

- **Consignor: Frontier Acres Farm**
- This female's dam was a top selling female in a past GMAA sale. She was purchased by Reece Angus Farms and JTS Cattle Company, and became a donor in there program. Elba's are great property!
- **PE from 8-1-2021 to 10-01-2021 to WRCC Sure Fire F62. Reg #: 19597791. Breeding status updated by sale time.**

117 SRA Emblynette 5033

Birth Date: 3/02/2015 Cow *18312794 Tattoo: 5033

PA Power Tool 9108 #+*16381311
- G A R Predestined
  - B/R New Design 036
  - G A R Ext 4206
- Shamrocks Beebee Queen 3095
  - Bon View New Design 208
  - Shamrock's Beebe Queen 1823

SRA Emblynette 3021 +*17773594
- S A V Bismarck 5682
  - G A R Grid Maker
  - S A V Abigale 0451
- S A V Emblynette 0493
  - S A V Final Answer 0035
  - S A V Emblynette 7566

CED	BW	WW	YW	DOC	CEM	Milk	CW
+2	+3.3	+66	+115	+16	+3	+29	+52
MARB	**RE**	**FAT**	**$M**	**$W**	**$F**	**$B**	**$C**
+.74	+.90	-.014	+54	+68	+96	+156	+256

- **Consignor: Frontier Acres Farm**
- A strong carcass daughter of Power Tool from the Emblynette family. Top 5% RE, 10% $B, and 15% WW, YW, CW, $W and $C.
- **PE from 8-1-2021 to 10-01-2021 to WRCC Sure Fire F62. Reg #: 19597791. Breeding status updated by sale time.**

118 Bridges Black Granite 4135 [DDF]

Birth Date: 12/01/2014 Cow +*17987491 Tattoo: 4135

Connealy Black Granite #*17028963
- Connealy Consensus 7229
  - Connealy Consensus
  - Blue Lilly of Conanga 16
- Eura Elga of Conanga 9109
  - S A V Bismarck 5682
  - Eura Cal of Conanga 56B

Deer Valley Rita 0274 +*16659290
- Sitz Upward 307R
  - Connealy Onward
  - Sitz Henrietta Pride 81M
- G A R Objective 2345
  - S S Objective T510 0T26
  - G A R 1407 New Design 2413

CED	BW	WW	YW	DOC	CEM	Milk	CW
+15	-.2	+60	+93	+14	+12	+28	+34
MARB	**RE**	**FAT**	**$M**	**$W**	**$F**	**$B**	**$C**
+.43	+.84	+.010	+54	+73	+74	+117	+206

- **Consignor: Reece Angus Farm**
- A special find here! This female is a maternal sister to the popular A.I. sires All In and Patriot. Her dam is a maternal sister to the Select Sires member Deer Valley Old Hickory. This female's unique pedigree can allow you to make similar matings to many of Deer Valley's most trusted source of accomplishments. Top 2% CED, 10% RE and $W, 15% CEM.
- **A.I. on 4-29-2021 to Deer Valley Growth Fund. Reg #: 18827828. Safe A.I.**

Bridges Black Granite 4135 – Lot 118

119 Legacy Rita 71D

Birth Date: 2/11/2016 Cow 18604920 Tattoo: 71D

EXAR Stetson 3704B +*17434364	A A R Ten X 7008 S A	Mytty In Focus
		A A R Lady Kelton 5551
	Sitz Henrietta Pride 643T	Connealy Onward
		Sitz Henrietta Pride 81M
Pine Ridge Rita N118 +16068345	S A V 8180 Traveler 004	Sitz Traveler 8180
		Boyd Forever Lady 8003
	VAR Rita 4261	Twin Valley Precision E161
		G A R Ext 1427

CED	BW	WW	YW	DOC	CEM	Milk	CW
+12	+1.2	+40	+65	+25	+17	+21	+17

MARB	RE	FAT	$M	$W	$F	$B	$C
+.17	+.42	+.047	+55	+38	+64	+89	+171

- **Consignor: Mt. Moriah Angus**
- A versatile female from an outstanding cow family. This daughter of Stetson will be an asset to any herd. We are retaining a daughter of this calving ease, easy keeping female to strengthen our herd. With Top 1% CEM, 2% Angle, 10% Doc and Claw, 15% CED.
- **A.I. on 3-27-2021 to Stevenson Turning Point. Reg #: 18434747. PE From 4-23-2021 to 7-24-2021 to WF4 Haggai 0203. Reg #: 19897957. Safe.**

120 MGR Primrose 7022

Birth Date: 1/23/2017 Cow 18786257 Tattoo: 7022

MGR Treasure xx	V A R Discovery 2240	A A R Ten X 7008 S A
		Deer Valley Rita 0308
	SJH Impression of 6108 1614	Connealy Impression
		DRMCTR 1I1 Rita 6108
C&H/COR Primrose 6007 xx	Rito 1I2 of 2536 Rito 6I6	Rito 6I6 of 4B20 6807
		G A R Precision 2536
	Exar Primrose 0842	Twin Valley Precision E161
		N Bar Primrose 2424

CED	BW	WW	YW	DOC	CEM	Milk	CW
+16	-2.5	+62	+118	+14	+17	+17	+34

MARB	RE	FAT	$M	$W	$F	$B	$C
+.97	+.32	+.039	+51	+56	+82	+141	+234

- **Consignor: Mt. Moriah Angus**
- An impressive MGR Treasure daughter who's third dam is the legendary Primrose 2424. She offers excellent calving ease and Birth Weight scoring in the Top 2% of the breed. Here is a young cow with several years of opportunity.
- **A.I. on 3-13-2021 to SRF Substantial 1601 of 626. Reg #: 16318250. PE From 4-23-2021 to 7-24-2021 to WF4 Haggai 0203. Reg #: 19897957. Safe.**

121 MTM Evergreen G006

Birth Date: 2/13/2019 Cow 19498892 Tattoo: G006

Eathington Sub-Zero *17379591	Connealy Capitalist 028	S A V Final Answer 0035
		Prides Pita of Conanga 8821
	KP Miss Proven Queen 21	B C Matrix 4132
		PVF All Proven Queen 503
MTM Evergreen E04A 19103140	Fruhling Net Return	MF Net Return 8197
		Fruhlings Blackcap
	R F Ms Evergreen 184	Garret's Nationwide 800I
		MGR Evergreen 8023

CED	BW	WW	YW	DOC	CEM	Milk	CW
I+9	I+.7	I+66	I+110	I+12	I+8	I+24	I+43

MARB	RE	FAT	$M	$W	$F	$B	$C
I+.30	I+.36	I+.015	+55	+69	+94	+126	+219

- **Consignor: Mt. Moriah Angus**
- A nice, well-balanced female by Sub Zero. Her third dam was a foundation female for our program. This mating to the calving ease specialist B&J Cavalier will also offer added growth.
- **A.I. on 3-27-2021 to B&J Cavalier. Reg #: 19216961. PE From 4-23-2021 to 7-24-2021 to WF4 Haggai 0203. Reg #: 19897957. Safe.**

122 I A A Rita 1118

Birth Date: 9/08/2018 Cow *19237629 Tattoo: 1118

V A R Discovery 2240 #*17262835	A A R Ten X 7008 S A	Mytty In Focus
		A A R Lady Kelton 5551
	Deer Valley Rita 0308	Sitz Upward 307R
		G A R Objective 2345
MGR Rita 0208 +16983831	G A R Predestined	B/R New Design 036
		G A R Ext 4206
	G A R 1407 New Design 562	Bon View New Design 1407
		G A R Precision 2709

CED	BW	WW	YW	DOC	CEM	Milk	CW
+8	-.3	+57	+114	+8	+8	+32	+49

MARB	RE	FAT	$M	$W	$F	$B	$C
+.95	+.52	-.014	+55	+66	+94	+159	+261

- **Consignor: Irish Acres Angus**
- A balanced trait female who excels for Milk, Carcass, and strong $ Values. She is a full sister to the 2nd high selling bull in the 2018 IBEP Performance Tested Sale. Top 10% RADG, HP, Marb and $B, 15% Milk and $C.
- **Due approximately Dec 24th to I A A Acclaim X 10. Reg #: 19237630.**

123 KB-Margie Of 0789 F06

Birth Date: 1/05/2018 Cow *19135432 Tattoo: F06

Quaker Hill Rampage 0A36 #+*16925771	MCC Daybreak	Boyd New Day 8005
		MCC Miss Focus 134
	QHF Blackcap 6E2 of4V16 4355	Ideal 4355 of 0T26 2440
		QHF Blackcap 4V16 of 1H8
SydGen Margie 0789 16834859	SydGen Trust 6228	SCR Promise 4042
		SydGen Forever Lady 4413
	SydGen Margie 7849	SydGen 1407 Corona 2016
		SydGen Margie 5611

CED	BW	WW	YW	DOC	CEM	Milk	CW
+4	+1.8	+69	+123	+12	+9	+23	+50

MARB	RE	FAT	$M	$W	$F	$B	$C
+.43	+.95	-.047	+39	+64	+93	+143	+225

- **Consignor: Pine View Farm**
- A young massively thick, long bodied female that is rich in Sydgen Genetics. This Rampage daughter is a powerhouse from all angles. With 13 traits in the Top 25% of the breed, she excels with Top 3% RE, 10% WW, YW, RADG, 15% CW, and 20% $B. We are retaining her spring born calf.
- **A.I. on 5-21-2021 to GAR Hometown. Reg #: 19266718. Safe A.I.**

124 Mason Blackcap 902M

Birth Date: 2/05/2019 Cow *19427722 Tattoo: 902M

Bar R Jet Black 5063 *18389838	Connealy Black Granite	Connealy Consensus 7229
		Eura Elga of Conanga 9109
	Bar R Iris Anita 0113	Sitz Upward 307R
		Bar R Anita 7081
Black Gold Blackcap 5006 *18054028	G A R Prophet	C R A Bextor 872 5205 608
		G A R Objective 1885
	SF Blackcap 3320	Connealy Answer 71
		Deer Valley Blackcap 8601

CED	BW	WW	YW	DOC	CEM	Milk	CW
+6	+1.2	+86	+146	+24	+10	+29	+68

MARB	RE	FAT	$M	$W	$F	$B	$C
+.82	+.77	+.033	+76	+97	+111	+169	+295

- **Consignor: Mason Farm**
- A powerful growth daughter of Bar R Jet Black. Her dam was purchased in the 2018 Solid Rock Sale where a maternal sibling sold for $10,000. This mating to the red hot DB Iconic will produce an awesome EPD potential. 902M contains Top 1% $W, 2% WW, 4% YW, 10% CW and $C, and 15% $B. Sister sells as Lot #: 95. Tested PI/BVD Negative. Contact Luke Mason about an exciting marketing program for the calves out of this female.
- **A.I. on 4-24-2021 to DB Iconic G95. Reg #: 19611994. Safe A.I.**

125 Millstone Growth Fund H10

Birth Date: 9/21/2020 Bull +*20067216 Tattoo: H10

Deer Valley Growth Fund +*18827828	Basin Payweight 1682	Basin Payweight 006S
		21AR O Lass 7017
	Deer Valley Rita 36113	Plattemere Weigh Up K360
		Deer Valley Rita 9457
Deer Valley Rita 1126 +*16964741	S A V Bismarck 5682	G A R Grid Maker
		S A V Abigale 0451
	G A R Objective 2345	S S Objective T510 0T26
		G A R 1407 New Design 2413

CED	BW	WW	YW	DOC	CEM	Milk	CW
+14	+.2	+80	+151	+25	+13	+31	+73
MARB	**RE**	**FAT**	**$M**	**$W**	**$F**	**$B**	**$C**
+.67	+.84	+.016	+50	+85	+123	+177	+280

- **Consignor: Millstone Cattle Company**
- A royally bred son of the hottest bull in the Angus breed, Deer Valley Growth Fund combined with the 2nd generation former Deer Valley Donor, Rita 1126. Rita 1126 is also the dam of the $90,000 Deer Valley Old Hickory, and has produced many high sellers for the Deer Valley program. He offers an unmatched EPD profile, while still maintaining an excellent phenotype. Long bodied, wide based, extremely sound, with a pedigree we all appreciate. Passed his BSE at 11 months of age. Top 2% CED and YW, 5% WW, $W and $B, 15% Milk, RE and $C. Cost Share Eligible.

Deer Valley Rita 1126 – Dam of Lot 125 and Deer Valley Old Hicko

Millstone Growth Fund H10

126 KB- Summation of C41 H27

Birth Date: 1/29/2020 Bull *19739658 Tattoo: H27

K C F Bennett Summation +*19125179	K C F Bennett Consent Y75	Connealy Consensus
		K C F Miss Protege W148
	Thomas Patricia 9705	S S Objective T510 0T26
		Thomas Patricia 71138
KB-Burgess of Rampage C41 *18423727	Quaker Hill Rampage 0A36	MCC Daybreak
		QHF Blackcap 6E2 of4V16 4355
	Summitcrest Burgess Y074	Summitcrest Complete 1P55
		Summitcrest Burgess T059

CED	BW	WW	YW	DOC	CEM	Milk	CW
+17	-1.0	+73	+133	+19	+14	+29	+58
MARB	**RE**	**FAT**	**$M**	**$W**	**$F**	**$B**	**$C**
+1.11	+1.04	-.008	+71	+84	+99	+176	+299

- **Consignor: KB Angus**
- Ready for heavy service! This calving ease expert offers exceptional growth potential. He was the top indexing bull at the IBEP 2021 Evaluation out of 185 Bulls. With his BW of 79 lbs. He had a ADG of 4.34 lbs on test. Top 1% CED, 4% RE and $C, 10% YW, Claw, Marb, $W, $B, and 15% WW. Cost Share Eligible.

KB-Summation of C41 H27 – Lot 126

127 Pine View Jet Propulsion

Birth Date: 3/31/2020 Bull +*19753650 Tattoo: 03E1

Bar R Jet Black 5063 *18389838	Connealy Black Granite	Connealy Consensus 7229
		Eura Elga of Conanga 9109
	Bar R Iris Anita 0113	Sitz Upward 307R
		Bar R Anita 7081
Crazy K Rita 3403 +*17741290	EXAR Upshot 0562B	Sitz Upward 307R
		EXAR Barbara T020
	DRMCTR 1I2 Rita 6231	Rito 1I2 of 2536 Rito 6I6
		DRMCTR 2908s Design 2B02

CED	BW	WW	YW	DOC	CEM	Milk	CW
+5	+2.2	+71	+128	+7	+4	+28	+60
MARB	**RE**	**FAT**	**$M**	**$W**	**$F**	**$B**	**$C**
+.71	+.95	-.006	+39	+73	+113	+172	+262

- **Consignor: Pine View Farm**
- This son of Jet Black offers an attractive profile with great feet and legs. With a WW ratio of 112, he combines the consistent and high accuracy sires: Bar R Jet Black and EXAR Upshot. A full sister was the top seller at the 2021 CKAA Sale, along with 2 sisters who were $10,000 and $11,000 highlights of past Ward/ Ratliff sales. Cost Share Eligible.

128 Pine View Enhance 8711

Birth Date: 3/12/2020 Bull *19753647 Tattoo: 8711

SydGen Enhance 18170041	SydGen Exceed 3223	SydGen Googol
		SydGen Forever Lady 1255
	SydGen Rita 2618	SydGen Liberty GA 8627
		Fox Run Rita 9308
Pine View Blackbird 0871 *19209985	V A R Index 3282	G A R Ingenuity
		Sandpoint Blackbird 8809
	Pine View Blackbird 7087	SydGen C C & 7
		SRB Blackbird 708

CED	BW	WW	YW	DOC	CEM	Milk	CW
+4	+1.8	+73	+125	+33	+15	+18	+48
MARB	**RE**	**FAT**	**$M**	**$W**	**$F**	**$B**	**$C**
+.72	+.66	+.002	+69	+67	+97	+152	+266

- **Consignor: Pine View Farm**
- A balanced trait sire with increased WW. With a WW ratio of 109 he weaned at 60% of his dam's body weight. With extremely efficient maternal genetics, this long, thick and sound bull is Top 2% Doc, 5% CEM, 15% WW, and 20% Claw. Cost Share Eligible.

Walnut Weigh Up 007 – Lot 129

129 Walnut Weigh Up 007

Birth Date: 3/05/2020 Bull *19957935 Tattoo: 007

J&J Weigh Up 294 — Plattemere Weigh Up K360
18004546 — J & J Miss Georgina 294
Sitz Upward 307R
Barbara of Plattemere 337
TC Romeo 917
J&J Miss Georgina 927

HD 50K — Coleman Charlo 0256
Rock Ridge Entense F8 — O C C Paxton 730P
+*19176428 — Rock Ridge Ever Entense Y906
Bohi Abigale 6014
S A V Iron Mountain 8066
Shadybrook Ever Entense 491G

CED	BW	WW	YW	DOC	CEM	Milk	CW
+3	+.3	+65	+121	+17	+6	+25	+46
MARB	**RE**	**FAT**	**$M**	**$W**	**$F**	**$B**	**$C**
+.59	+.64	+.028	+55	+69	+98	+145	+243

- **Consignor: Walnut Hill Farm**
- A powerful, thick bodied son of the ST Genetics A.I. sire J&J Weigh Up 294. His dam is a larger framed daughter of Coleman Charlo that traces back to the $320,000 Shady Brook Ever Entense 491G. This bull will add muscle, shape and is ready for heavy service. Cost Share Eligible.

130 Walnut Black Magic 004

Birth Date: 2/27/2020 Bull 19957932 Tattoo: 004

Byergo Black Magic 3348 — Silveiras Conversion 8064
17343316 — Byergo Elia Cupcake 5900
BT Crossover 758N
EXG Saras Dream S609 R3
Byergo Picasso
Byergo Miss Cupcake 3600

HD 50K — SandPoint Butkus X797
Whitestone Barbara 2410 — S A V Final Answer 0035
*17803074 — AA Mercers Barbara 1207
G A R Grid Maker 4603
Woodlawn Charge On 14
Summitcrest Barbara 1L70

CED	BW	WW	YW	DOC	CEM	Milk	CW
+5	+4.8	+86	+157	+30	+14	+25	+71
MARB	**RE**	**FAT**	**$M**	**$W**	**$F**	**$B**	**$C**
+.51	+.76	-.033	+65	+73	+118	+168	+283

- **Consignor: Walnut Hill Farm**
- Explosive growth in this son of Byergo Black Magic. He will provide frame and added stretch to your calf crop. 15 traits in the Top 25% he excels in the Top 1% YW and YH, 2% WW and 3% RADG and MW. Cost Share Eligible.

131 Walnut Sunrise 002

Birth Date: 2/23/2020 Bull +*19957936 Tattoo: 002

G A R Sunrise — MCC Daybreak
+*16933958 — G A R Objective R227
Boyd New Day 8005
MCC Miss Focus 134
S S Objective T510 0T26
G A R 1407 New Design 2983

HD 50K — CB Block Party 156
Baldridge Isabel A018 — Werner War Party 2417
*17770166 — Baldridge Isabel T935
CB 965 Mainline
Baldridge Kaboom K243 KCF
Baldridge Isabel P4527

CED	BW	WW	YW	DOC	CEM	Milk	CW
+3	+2.3	+73	+131	+30	+1	+24	+46
MARB	**RE**	**FAT**	**$M**	**$W**	**$F**	**$B**	**$C**
+1.04	+.43	-.004	+34	+69	+86	+152	+231

- **Consignor: Walnut Hill Farm**
- This bull blends 2 of the powerful programs in the Angus business, Gardiner Angus Ranch and Baldridge Bros. With his unique pedigree, he is from the same family as Baldridge: Colonel, Challenger, Beast Mode, Endeavor, Herdsman, and Marksman. Top 5% Doc, 10% Claw and Marb, and 15% WW and YW. Cost Share Eligible.

132 Aviators Full Force A40

Birth Date: 3/28/2020 Bull *19707296 Tattoo: A40

Yon Full Force C398 — Yon Future Force Z77
*18150495 — Yon Sarah A100
Yon Future Focus T219
Yon Burgess X212
GDAR Game Day 449
Yon Sarah N170

ANGUS — HA Cowboy Up 5405
Heritage 3483 Blackbird 814 — HA Outside 3008
*19082319 — V N A R Blackbird 3483
HA Blackcap Lady 1602
Sitz Upward 307R
V N A R Blackbird 8044

CED	BW	WW	YW	DOC	CEM	Milk	CW
+12	+1.4	+66	+122	+21	+7	+24	+44
MARB	**RE**	**FAT**	**$M**	**$W**	**$F**	**$B**	**$C**
+.59	+.49	+.018	+86	+72	+87	+132	+257

- **Consignor: Aviator Angus**
- Offers an excellent outcross pedigree! This double digit calving ease son of Yon Full Force will deliver great growth, with great feet, and an excellent disposition. Top 10% CED, Claw and $M, 25% YW and $W. Cost Share Eligible.

133 M3 Valor

Birth Date: 3/12/2020 Bull +*19742591 Tattoo: M450

PA Valor 201 — B/R New Day 454
+*17326601 — COR Blackcap 6224 Z38 MidInd
Boyd New Day 8005
B/R Ruby 1224
BR Midland
VT 1407 New Design Z38

ANGUS — Connealy Capitalist 028
Deer Valley Rita 3214 — S A V Final Answer 0035
+*17577912 — Deer Valley Rita 0274
Prides Pita of Conanga 8821
Sitz Upward 307R
G A R Objective 2345

CED	BW	WW	YW	DOC	CEM	Milk	CW
+9	+2.6	+75	+128	+15	+5	+30	+57
MARB	**RE**	**FAT**	**$M**	**$W**	**$F**	**$B**	**$C**
+.48	+.91	+.002	+64	+83	+95	+143	+249

- **Consignor: Ky M Cube Farms**
- A calving ease sire with strong production, maternal, and carcass traits. This bull is ready for heavy service with a unique pedigree. He combines the outcross sire, PA Valor with a dam that is a full sister to Deer Valley Patriot and a granddaughter of the legendary GAR Objective 2345. His dam served as a donor for the Boyd, Myers and Deer Valley Programs. Top 10% RE and $W, 15% WW and YW, 20% Milk. Cost Share Eligible.

134 Covells Juan

Birth Date: 1/10/2020 Bull *19816517 Tattoo: 2001

Covells Sonny xx	PVF Insight 0129	S A V Brilliance 8077 PVF Missie 790
	Covells Cheyenne 1007	M A 1961 Bando 1595-352 Covells Cheyenne 0812
ANGUS GS Covells Juanita 1711 xx	Silveiras Style 9303	Gambles Hot Rod Silveiras Elba 2520
	Covells Juanita 1122	Covells Cimarron 0107 Covells Juanita

CED	BW	WW	YW	DOC	CEM	Milk	CW
+9	+1.3	+46	+75	+11	+5	+21	+28
MARB	**RE**	**FAT**	**$M**	**$W**	**$F**	**$B**	**$C**
+.03	+.61	+.017	+42	+44	+78	+100	+172

- **Consignor: Covell Cattle Company**
- A very docile and easy to work with bull with an excellent pedigree. The paternal side of his pedigree combines Insight, Net Worth, and Bando 1961. Juan is a long bodied, big boned, good footed individual with sound skeletal structure. With longevity in his cow family his grand dam is 10 years old and is still a great producer. Cost Share Eligible.

135 ZEC Hesston 68 [DDP]

Birth Date: 12/28/2019 Bull 19727648 Tattoo: 68

S A V Hesston 2217 +*17318946	S A V Harvestor 0338	S A V Heritage 6295 S A V Emblynette 7749
	S A V Emblynette 3301	S A F 598 Bando 5175 S A V Emblynette 7319
HD 50K ZEC Elaine 12 16650891	TC Total 410	Bon View New Design 208 TC Erica Eileen 2047
	PRJ Elaine 412	Grandview Womack Security Whiskey Hills Elaine 623-124

CED	BW	WW	YW	DOC	CEM	Milk	CW
-2	+4.0	+61	+113	+8	+2	+27	+48
MARB	**RE**	**FAT**	**$M**	**$W**	**$F**	**$B**	**$C**
+.71	+.61	+.008	+27	+52	+102	+156	+229

- **Consignor: ZEC Angus**
- If you're looking for a bull that will add pounds and dollars to your herd, look no further. This Elaine and Hesston mating has length, muscle, bone and a good set of feet and legs! We think enough of this bull that we let him service a few cows this spring. Cost Share Eligible.

136 Peyton Ladd 2003 [DDP]

Birth Date: 3/13/2020 Bull 19707866 Tattoo: 2003

E W A Peyton 642 *18675107	Quaker Hill Manning 4EX9	EXAR Denver 2002B Quaker Hill Blackcap 0A32
	E W A 444 of 968 Progress	G A R Progress Edgewood Lady 968
HD 50K SWF Miss Maker 803 16298328	H S A F Bando 1961	S A F 598 Bando 5175 J K S Miss Cheyenne 196
	Davis Miss 9203	A A R New Trend Finks Miss 22 8130 Bando

CED	BW	WW	YW	DOC	CEM	Milk	CW
+4	+3.7	+66	+118	+21	+8	+32	+55
MARB	**RE**	**FAT**	**$M**	**$W**	**$F**	**$B**	**$C**
+.72	+.23	-.001	+53	+68	+106	+155	+254

- **Consignor: Springdale Woods Farm**
- Strong milk, with added marbling from this son of Peyton. Expect this bull to add length of body, muscle and stretch to a set of calves. 16 traits in the Top 35% of the breed. Cost Share Eligible.

200 MVE Millennium 2000 XC 20

201 MVE Millennium II

202 MVE Dry Shipping Tank

Semen

LOT	UNITS	SIRE
203	5 Units	*EXT, AAA# 10776479*
204	7 Units	*EXT, AAA# 10776479*
205	10 Units	*EXT, AAA# 10776479*
206	1 Unit	*EXT, AAA# 10776479*
207	10 Units	*SAV Final Anser 0035, AAA# 13592905*
208	1 Unit	*Conley Express, AAA# 18941522 (Sexed Heifer)*
209	2 Units	*SAV Brilliance, AAA# 16107774 (Sexed Heifer)*
210	5 Units	*HA Image Maker, AAA# 15452662 (Sexed Heifer)*
211	1 Unit	*Nichols Extra K205, AAA# 13752642 (Sexed Heifer)*
212	3 Units	*Stevenson Turning Point, AAA# 18434747 (Sexed Heifer)*
213	3 Units	*Stevenson Turning Point, AAA# 18434747*
214	3 Units	*Northern Improvement 4480 GF, AAA# 13054003*
215	3 Units	*OSU Currency 8173, AAA# 16049485*
216	4 Units	*KR Cadillac Ranch, AAA# 18875651*
217	2 Units	*CTS Remedy 1T01, AAA# 17331233*

LOT	UNITS	SIRE
218	10 Units	*CTS Remedy 1T01, AAA# 17331233*
219	10 Units	*CTS Remedy 1T01, AAA# 17331233*
220	10 Units	*CTS Remedy 1T01, AAA# 17331233*
221	10 Units	*CTS Remedy 1T01, AAA# 17331233*
222	2 Units	*BC Lookout, AAA# 14791623*
223	6 Units	*Connealy Danny Boy, AAA# 13966936*
224	1 Unit	*Connealy Consensus, AAA# 16447771*
225	1 Unit	*GAR Sure Fire, AAA# 17328461*
226	8 Units	*SP The Answer, AAA# 16163740*
227	4 Units	*E&B 1680 Precision 1023, AAA# 13913492*
228	5 Units	*MCR Horizon 081, AAA# 17076135*
229		*KR Abundant 4948, AAA# 1891537*
	2 Embryos	*Sitz Emma E 716R, AAA# 15215364*

ARROWHEAD CREEK FARM
Dale and Kelly Brown
Stamping Ground, KY
859-940-8437
Lots 46, 57

ATM FARMS
Andrew Appelman
Maysville, KY
606-584-7950
Lots 97, 97A, 97B, 98, 99

AVIATOR ANGUS
Ricky and Cheryl Copley
Salvisa, KY
678-523-7310
Lots 22, 132

B&K ANGUS
Ashley Brackett
Liberty, KY
606-706-9440
Lots 56, 64, 65, 66, 67, 68

BRADSHAW HILL FARM/ RED OAK
Crestwood, KY
502-817-7502
Lots 45, 45A, 47, 96

BURKS CATTLE CO.
Eddie Burks
Park City, KY
270-991-6398
Lots 2, 2A, 8, 106, 106A

CAYWOODLAND ANGUS FARM
Wes Husband
Crestwood, KY
502-296-2947
Lots51, 52

CIRCLE G ANGUS
Dallas & Shayna Gibson
New Castle, KY
502-525-3348
Lots 93, 94

COVELL CATTLE CO
Jeff, Ann & Diana Covell
Harrodsburg, KY
301-639-0554
Lots 134

D&D LONGVIEW ANGUS
Danny & Debbie Burris
Columbia, KY
270-250-3701 / 270-250-1277
Lots 27, 28, 29, 42

DIVIDING RIDGE
Elda Jackson
Salvisa, KY
859-613-2333
Lots 26, 39, 40, 41

ELM TREE FARM LLC
Jody & Michelle Huckabay
Paris, KY
859-983-2274
Lots 82 83, 84, 107, 107A, 108, 108A, 109, 109A, 110, 110A, 111, 111A, 113, 114

FRONTIER ACRES FARM
Dr. Antoin Hans/Nicholas Stephens
Salyersville, KY
606-359-0264
Lots 48, 74, 75, 76, 77, 78, 79, 80, 81, 116, 117

GREENWELL ANGUS FARM
Dale Greenwell
Bradenburg, KY
270-945-5143
Lots 69, 91, 92

HAMILTON FARMS
Eddie Hamilton
Science Hill, KY
606-423-3236/606-271-1286
Lots 35, 36, 90, 103

HILL RISE FARM
Myla Edwards
Crestwood, KY
502-817-7502
Lots 44, 44A

HOLT FARMS
David Holt
Livingston, TN
931-823-2968 / 931-397-1751
Lots 37, 38

HOMECROFT FARM
Eric Parthemore
Marysville, OH
419-294-8348
Lots 87, 88

IRISH ACRES ANGUS
Tom O'Connor
Cox's Creek, KY
502-379-0076
Lots 122

KB ANGUS
Kevin Beckington
Merritt, MI
734-429-9612 / 734-368-8430
Lots 4, 5, 6, 7, 10, 126

KW'S ANGUS
Keith & Connie Smith
Beattyville, KY
606-401-9319
Lots 53, 54, 62, 63

KY M CUBE FARMS
Matt Maxwell
Waddy, KY
502-487-0283
Lots 14, 15, 133

LAKEVILLE FARMS
Nicholas Stephens
Salyersville, KY
606-359-0264
Lots 55, 72, 73, 100

LEGACY FARMS
Daniel and Lindsey Reynolds
Hardyville, KY
270-528-6275 / 270-528-6120
Lots 1, 1A, 1B, 1C, 8A, 9, 18

LIMESTONE GENETICS
Will Chapman
Cub Run, KY
270-537-3371
Lots 19

LOCHMANN ANGUS
Justin Lochmann
Versailes, KY
859-455-6106
Lots 16, 17, 86

MASON FARMS
Larry & Luke Mason
Livingston, TN
931-397-7422
Lots 25, 30, 95, 124

MT. MORIAH ANGUS
Bob, Kathy, Rob Clark
Harrodsburg, KY
859-339-2610
Lots 33, 34, 70, 71, 119, 120

MILLSTONE CATTLE COMPANY
Phil Tripp, DVM
Shelbyville, KY
502-558-4334
Lot 11A, 11B, 102, 125

PINE VIEW FARM, INC
Durrell & Lauren Rudolph
Manchester, KY
606-594-8866 / 606-599-6866
Lot 123, 127, 128

RANSDELL RIDGE FARMS
Randal & Debbie Bohannon
Turners Station, KY
502-330-7083 / 859-552-5922
Lot 43, 43A

REALITY FARMS
Roy and Matt Jackson
New Castle, KY
502-667-0142
Lot 105, 105A

REECE ANGUS FARM
Jeff Reece
Knob Lick, KY
270-579-1295
Lot 101, 118

ROCK RIDGE FARMS
Kerry and Lou Smith
Lawrenceburg, KY
Lots 3, 3A, 24, 31, 32, 85, 115

ROSE LANE FARM
Crestwood, KY
502-510-0411 /502-245-8825
Lots 12, 13, 49, 50, 58, 61

SPRINGDALE WOODS FARM
Maynard Stetten
Smithfield, KY
502-609-4986
Lots 136

TOLL ANGUS
Charles Toll
Lawrenceburg, KY
502-680-0846
Lot 23

WALNUT HILL FARM
Rob & Jan Cox
Turners Station, KY
502-947-2020
Lots 60, 89, 129, 130, 131

ZEC ANGUS
Rick Costin
Salem, IN
812-896-6079
Lots 20, 21, 59, 104, 112, 112A, 135

farmCREDIT
MID-AMERICA

Farm Credit Mid-America has been here for farmers since 1916 and we are here for you now. Offering loans, leases and crop insurance for your operation's needs.

To learn more, visit or call us today.

SHELBYVILLE OFFICE
1203 Mt Eden Road
Shelbyville, KY 40065
(502) 633-1420
e-farmcredit.com

SUPPORTING YOU TODAY, TO FEED THE WORLD TOMORROW.

Subject to credit approval. Additional terms and conditions may apply. Farm Credit Mid-America is an equal opportunity lender.

JACKSON
MARKETING SOLUTIONS
Matt Jackson
155 Batts Lane
Campbellsburg, KY 40011

Presorted
First Class
US Postage
PAID
SlateGroup

FIRST CLASS **TIME DATED MATERIAL**

October 16th, 2021

Campbellsburg, KY

20th Anniversary

RF Abigale 126 – LOT 105A

Burks 816 Lucy 252J – LOT 8

Legacy Rita 240J – LOT 1A

KB-Blackcap of 8111 J11 – LOT 7

Rock Ridge Elba H86 – LOT 3A

Legacy Rita 200H – LOT 1B

Legacy Rita 201H – LOT 1C

ACF Miss Resistol 0006 – LOT 4

E&F Ms Warrior Rita 0018 – LOT 83

Lochmann Erica 2519 – LOT 16

Rock Ridge Emblynette F68 – LOT Lot 32

Boyd Forever Lady 5008 – LOT 1

KB-Summation of C41 H27 – LOT 126

Walnut Weigh Up 007 – LOT 129

Millstone Growth Fund H10 – LOT 125